

*TM 5-4120-387-24P

TECHNICAL MANUAL

ORGANIZATIONAL, DIRECT AND
GENERAL SUPPORT MAINTENANCE
REPAIR PARTS AND SPECIAL TOOLS LIST

AIR CONDITIONER,
VERTICAL, 6,000 BTU

NSN 4120-01-203-8656

Approved for public release. Distribution is unlimited.

*Supersedes TM 5-4120-387-24P, 21 October 1987, Including all changes.

HEADQUARTERS, DEPARTMENT OF THE ARMY

9 OCTOBER 1990

CHANGE
NO. 1

HEADQUARTERS
DEPARTMENT OF THE ARMY
WASHINGTON, D.C., 8 September 1995

Organizational, Direct Support and General Support
Maintenance Repair Parts and Special Tools List

**AIR CONDITIONER,
VERTICAL, 6,000 BTU
NSN 4120-01-203-8656**

DISTRIBUTION STATEMENT A: Approved for public release; distribution is unlimited.

TM 9-4120-386-24P, 9 October 1990, is changed as follows:

1. Remove and insert pages as indicated below. New or changed text material is indicated by a vertical bar in the margin. An illustration change is indicated by a miniature pointing hand.

Remove pages

i and ii
Figure 5 (Sheet 1 of 2) and Figure 5
(Sheet 2 of 2)
5-1 and 5-2
I-5 and I-6
I-11 and I-12
I-29 and I-30

Insert pages

i and ii
Figure 5 (Sheet 1 of 2) and Figure 5
(Sheet 2 of 2)
5-1 and 5-2
I-5 and I-6
I-11 and I-12
I-29 and I-30

2. Retain this sheet in front of manual for reference purposes.

TM 5-4120-387-24P
C1

By Order of the Secretary of the Army:

Official:

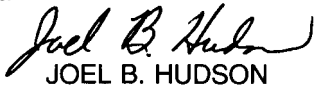

JOEL B. HUDSON

*Acting Administrative Assistant to the
Secretary of the Army*

00827

DENNIS J. REIMER
*General, United States Army
Chief of Staff*

DISTRIBUTION:

To be distributed in accordance with DA Form 12-25-E, block no. 2402, requirements for
TM 5-4120-387-24P.

TECHNICAL MANUAL
NO. 5-4120-387-24P

HEADQUARTERS
DEPARTMENT OF THE ARMY
WASHINGTON, D.C., 9 October 1990

ORGANIZATIONAL, DIRECT AND
GENERAL SUPPORT MAINTENANCE
REPAIR PARTS AND SPECIAL TOOLS LIST

**AIR CONDITIONER, VERTICAL, 6,000 BTU
NSN 4120-01-203-6656**

Current as of 13 April 1990

REPORTING ERRORS AND RECOMMENDING IMPROVEMENTS

You can help improve this manual. If you find any mistakes, or if you know of a way to improve these procedures, please let us know. Mail your letter or DA Form 2028 (Recommended Changes to Publications and Blank Forms), or DA Form 2028-2 located in the back of this manual directly to: Commander, US Army Aviation and Troop Command, AITN: AMSAT-I-MP 4300 Goodfellow Blvd., St. Louis, MO 63120-1798. You may also submit your recommended changes by E-mail directly to <daf2028@st-louis-emh7.army.mil>. A reply will be furnished directly to you.

The following format shall be used for electronic 2028s. The subject line must be exactly the same and all fields must be included; however only the following fields are mandatory: 1, 3, 4 5, 6, 7, 8, 9, 10, 13, 15, 16, 17, and 27.

From: "Whomever" <whomever@avma27.army.mil>
To: mpmt@avma27.army.mil

Subject: DA Form 2028

- | | |
|--|---|
| 1. From: Joe Smith | 15. Submitter Name: Smith |
| 2. Unit: home | 16. Submitter Phone: 123-123-1234 |
| 3. Address: 4300 Park | 17. Problem: 1 |
| 4. City: Hometown | 18. Page: 2 |
| 5. St: MO | 19. Paragraph: 3 |
| 6. Zip: 7777 | 20. Line: 4 |
| 7. Date Sent: 19-OCT-93 | 21. NSN: 5 |
| 8. Pub no: 55-2840-229-23 | 22. Reference: 6 |
| 9. Pub Title: TM | 23. Figure: 7 |
| 10. Publication Date: 04-JUL-85 | 24. Table: 8 |
| 11. Change Number: 7 | 25. Item: 9 |
| 12. Submitter Rank: MSG | 26. Total: 123 |
| 13. Submitter FName: Joe | 27. Text: |
| 14. Submitter MName: T | This is the text for the problem below line 27. |

DISTRIBUTION STATEMENT A: Approved for public release; distribution is unlimited

*This manual supersedes TM 5-4120-387-24P, 21 October 1987, including all changes.

TABLE OF CONTENTS

SECTION		PAGE	ILLUS/ FIGURE
Section I	INTRODUCTION	1	
Section II	REPAIR PARTS LIST	1-1	
Group 01	Covers, Panels, Grilles, Screens and Information Plates and Guards		
	Panels, Grilles and Related Parts	1-1	1
Group 02	Filter and Mist Eliminator	2-1	2
Group 03	Electrical System		
	Junction Box and Components	3-1	3
	Control Panel and Components	4-1	4
	Wire Harness and Components	5-1	5
Group 04	Heaters, Evaporator Fan, Condenser Fan and Motor		
	Thermostats and Heaters	6-1	6
	Fans and Ring	7-1	7
	Evaporator and Condenser Fan Motor	8-1	8
Group 05	Refrigeration System		
	Pressure Switches	9-1	9
	Charging Valves	10-1	10
	Compressor	11-1	11
	Refrigeration Tubing and Fitting	12-1	12
Group 06	Casing and Bottom Panel		
	Condensation Trap and Drains	13-1	13
	Casing	14-1	14
	Insulation	15-1	15
	Fresh Air Damper	16-1	16
Group 07	Bulk Materials	Bulk-1	
Section III	Special Tools List (not applicable)		
Section IV	Cross Reference Indexes	1-1	
	National Stock Number Index	1-1	
	Part Number Index	1-6	
	Figure and Item Number Index	1-22	

UNIT, DIRECT SUPPORT
AND GENERAL SUPPORT
MAINTENANCE REPAIR PARTS AND SPECIAL TOOLS LIST

SECTION I. INTRODUCTION

1. SCOPE. This RPSTL lists and authorizes spares and repair parts; special tools; special test, measurement, and diagnostic equipment (TMDE); and other special support equipment required for performance of organizational, direct support, general support maintenance of the air conditioner. It authorizes the requisitioning, issue, and disposition of spares, repair parts and special tools as indicated by the source, maintenance and recoverability (SMR) codes.

2. GENERAL. In addition to this section, Introduction, this Repair Parts and Special Tools List is divided into the following sections:

a. Section II. Repair Parts List. A list of spares and repair parts authorized by this RPSTL for use in the performance of maintenance. The list also includes parts which must be removed for replacement of the authorized parts. Parts lists are composed of functional groups in ascending alphanumeric sequence, with the parts in each group listed in ascending figure and item number sequence. Bulk materials are listed in item name sequence. Repair parts kits are listed separately in their own functional group within Section II. Repair parts for repairable special tools are also listed in this section. Items listed are shown on the associated illustration(s) /figure(s),

b. Section III. Special Tools List. A list of special tools, special TM DE, and other special support equipment authorized by this RPSTL (as indicated by Basis of Issue (BOI) information in DESCRIPTION AND USABLE ON CODE column) for the performance of maintenance.

c. Section IV. Cross-references Indexes. A list, in National Item Identification Number (NIIN) sequence, of all National stock numbered items appearing in the listing, followed by a list in alphanumeric sequence of all part numbers appearing in the listings. National stock numbers and part numbers are cross referenced to each illustration figure and item number appearance. The figure and item number index lists figure and item number in alphanumeric sequence and cross references NSN, CAGEC and part number.

3. EXPLANATION OF COLUMNS (SECTIONS II AND III).

a. ITEM NO. (Column (1)). Indicates the number used to identify items called out in the illustration.

b. SMR Code (Column (2)). The Source, Maintenance, and Recoverability (SMR) code is a 5-position code containing supply/requisitioning information, maintenance category authorization criteria, and disposition instruction, as shown in the following breakout:

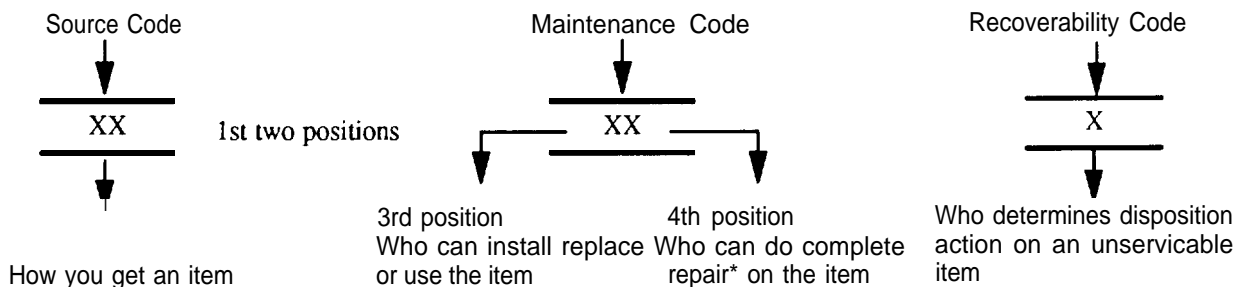

*Complete Repair: Maintenance capacity, capability, and authority to perform all corrective maintenance tasks of the "Repair" function in a use/user environment in order to restore serviceability to a failed item.

(1) Source Code. The source code tells you how to get an item needed for maintenance, repair, or overhaul of an end item/equipment. Explanations of source codes follows:

Code	Explanation
PA	
PB	
PC**	Stocked items; use the applicable NSN to request/requisition items with these source codes. They are authorized to the category indicated by the code entered in the 3d position of the SMR code.
PD	
PE	
PF	
PG	**NOTE: Items coded PC are subject to deterioration.
<div style="border: 1px solid black; padding: 5px; display: inline-block; margin-top: 10px;"> KD KF KB </div>	
	Items with these codes are not to be requested/requisitioned individually. They are part of a kit which is authorized to the maintenance category indicated in the 3d position of the SMR code. The complete kit must be requisitioned and applied.

	Explanation
MO — (Made at org AVUM Level)	Items with these codes are not to be requested/requisitioned individually. They must be made from bulk material which is identified by the part number in the DESCRIPTION and USABLE ON CODE (UOC) column and listed in the Bulk Material group of the repair parts list in this RPSTL. If the item is authorized to you by the 3d position code of the SMR code, but the source code indicates it is made at a higher level, order the item from the higher level of maintenance.
MF — (Made at DS/AVUM Level)	
MH — (Made at GS Level)	
ML — (Made at Specialized Repair Activity (SRA))	
MD — (Made at Depot)	

Code	Explanation
AO— (Assembled by org/AVUM Level)	Items with these codes are not to be requested/requisitioned individually. The parts that make up the assembled item must be requisitioned or fabricated and assembled at the level of maintenance indicated by the source code. If the 3d position code of the SMR code authorizes you to replace the item, but the source code indicates the items are assembled at a higher level, order the item from the higher level of maintenance.
AF — (Assembled by DS/AVIM Level)	
AH — (Assembled by GS Category)	
AL — (Assembled by SRA)	
AD — (Assembled by Depot)	

Code	Explanation
XA --	Do not requisition "XA" -coded item. Order its next higher assembly, (Also, refer to the NOTE below.)
XB - -	If an "XB" item is not available from salvage, order it using the CAGEC and part number given.
XC --	Installation drawing, diagram, instruction sheet, field service drawing, that is identified by Reciprocating Compressor manufacturer's part number.
XD - -	Item is not stocked. Order an "XD" -coded item through normal supply channels using the CAGEC and part number given, if no NSN is available.

NOTE

Cannibalization or controlled exchange, when authorized, may be used as a source of supply for items with the above source codes, except for those source coded "XA" or those aircraft support items restricted by requirements of AR 750-1.

(2) Maintenance Code. Maintenance codes tells you the level(s) of maintenance authorized to USE and REPAIR support items. The maintenance codes are entered in the third and fourth positions of the SMR code as follows:

(a) The maintenance code entered in the third position tells you the lowest maintenance level authorized to remove, replace, and use an item. The maintenance code entered in the third position will indicate authorization to one of the following levels of maintenance.

Code	Application/Explanation
C —	Crew or operator maintenance done within organizational or aviation unit maintenance.
O —	Organizational or aviation unit category can remove, replace, and use the item.
F —	Direct support or aviation intermediate level can remove, replace, and use the item.
H —	General support level can remove, replace, and use the item.
L —	Specialized repair activity can remove, replace, and use the item.
D —	Depot level can remove, replace, and use the item.

(b) The maintenance code entered in the fourth position tells whether or not the item is to be repaired and identifies the lowest maintenance level with the capability to do complete repair (i.e., perform all authorized repair functions.) NOTE: Some limited repair may be done on the item at a lower level of maintenance, if authorized by the Maintenance Allocation Chart (MAC) and SMR codes. This position will contain one of the following maintenance codes.

Code	Application/Explanation
o	— Organizational or (aviation unit) is the lowest level that can do complete repair of the item.
F	— Direct support or aviation intermediate is the lowest level that can do complete repair of the item.
H	— General Support is the lowest level that can do complete repair of the item.
L	— Specialized repair activity is the lowest level that can do complete repair of the item.
D	— Depot is the lowest level that can do complete repair of the item.
Z	— Nonreparable. No repair is authorized.
B	— No repair is authorized. (No parts or special tools are authorized for the maintenance of a "B" coded item). However, the item may be reconditioned by adjusting, lubricating, etc., at the user level.

(3) Recoverability Code. Recoverability codes are assigned to items to indicate the disposition action on unserviceable items. The recoverability code is entered in the fifth position of the SMR Code as follows:

Recoverability Codes	Application/Explanation
Z	— Nonreparable item. When unserviceable, condemn and dispose of the item at the level of maintenance shown in 3d position of SMR Code.
O	— Repairable item. When not economically repairable, condemn and dispose of the item at organizational or aviation unit level
F	— Repairable item. When uneconomically repairable, condemn and dispose of the item at the direct support or aviation intermediate level
H	— Repairable item. When uneconomically repairable, condemn and dispose of the item at the general support level.
D	— Repairable item, When beyond lower level repair capability, return to depot, Condemnation and disposal of item not authorized below depot level.
L	— Repairable item. Condemnation and disposal not authorized below specialized repair activity (SRA).
A	— Item requires special handling or condemnation procedures because of specific reasons (e.g., precious metal content, high dollar value, critical material, or hazardous material). Refer to appropriate manuals/directives for specific instructions.

c. CAGEC (Column 3). The Commercial and Government Entity Code (CAGEC) is a 5-digit numeric code which is used to identify the manufacturer, distributor, or Government agency, etc., that supplies the item.

d. PART NUMBER (Column 4). Indicates the primary number used by the manufacturer, (individual, company, firm, corporation, or Government activity), which controls the design and characteristics of the item by means of its engineering drawings, specifications standards, and inspection requirements to identify an item or range of items.

NOTE

When you use an NSN to requisition an item, the item you receive may have a different part number from the part ordered.

e. DESCRIPTION AND USABLE ON CODE (UOC) (Column 5). This column includes the following information:

- (1) The Federal item name and, when required, a minimum description to identify the item.
- (2) The physical security classification of the item is indicated by the parenthetical entry, e.g., PhySec CI – Confidential, Phy Sec CI (S) – Secret, Phy Sec CI (T) – Top Secret.
- (3) Items that are included in kits and sets are listed below the name of the kit or set.
- (4) Spare/repair parts that make up an assembled item are listed immediately following the assembled item line entry.
- (5) Part numbers for bulk materials are referenced in this column in the line item entry for the item to be manufactured/fabricated.
- (6) When the item is not used with all serial numbers of the same model, the effective serial numbers are shown on the last line(s) of the description (before UOC).
- (7) The usable on code, when applicable (see paragraph 5, Special Information).
- (8) In the Special Tools List section, the basis of issue (BOI) appears as the last line(s) in the entry for each special tool, special TMDE, and other special support equipment. When density of equipments supported exceeds density spread indicated in the basis of issue, the total authorization is increased proportionately.
- (9) The statement “END OF FIGURE” appears just below the last item description in Column 5 for a given figure in both Section II and Section III.
- (10) The indenture, shown as dots appearing before the repair part, indicates that the item is a repair part of the next higher assembly.

f. QTY (Column 6). The QTY (quantity per figure column) indicates the quantity of the item used in the breakout shown on the illustration figure, which is prepared for a functional group, subfunctional group, or an assembly. A “V” appearing in this column in lieu of a quantity indicates that the quantity is variable and may vary from application to application.

4. EXPLANATION OF COLUMNS (SECTION IV).

a. NATIONAL STOCK NUMBER (NSN) INDEX.

- (1) **STOCK NUMBER column.** This column lists the NSN by National item identification number

(NIIN) sequence. The NIIN consists of the last nine digits of the NSN i.e.

$$\text{NSN i.e. } \frac{\text{NSN}}{\text{NIIN}} \text{ (5305-01-574-1467).}$$

When using this column to locate an item, ignore the first 4 digits of the NSN. However, the complete NSN should be used when ordering items by stock number.

(2) FIG. column. This column lists the number of the figure where the item is identified/located. The figures are in numerical order in Section II and Section III.

(3) ITEM column. The item number identifies the item associated with the figure listed in the adjacent FIG. column. This item is also identified by the NSN listed on the same line.

b. PART NUMBER INDEX. Part numbers in this index are listed by part number in ascending alphanumeric sequence (i.e., vertical arrangement of letter and number combination which places the first letter or digit of each group in order A through Z, followed by the numbers 0 through 9 and each following letter or digit in like order).

(1) CAGEC column. The Commercial and Government Entity Code (CAGEC) is a 5-digit numeric code used to identify the manufacturer, distributor, or Government agency, etc., that supplies the item,

(2) PART NUMBER column. Indicates the primary number used by the manufacturer (individual, firm, corporation, or Government activity), which controls the design and characteristics of the item by means of its engineering drawings, specifications standards, and inspection requirements to identify an item or range of items.

(3) STOCK NUMBER column. This column lists the NSN for the associated part number and manufacturer identified in the PART NUMBER and CAGEC columns to the left,

(4) FIG. column. This column lists the number of the figure where the item is identified/located in Sections II and III.

(5) ITEM column. The item number is that number assigned to the item as it appears in the figure referenced in adjacent figure number column.

c. FIGURE AND ITEM NUMBER INDEX.

(1) FIG. column. This column lists the number of the figure where the item is identified/located in Section II and III.

(2) ITEM column. The item number is that number assigned to the item as it appears in the figure referenced in the adjacent figure number column.

(3) STOCK NUMBER column. This column lists the NSN for the item.

(4) CAGEC column. The Commercial and Government Entity Code (CAGEC) is a 5-digit numeric code used to identify the manufacturer, distributor, or Government agency, etc., that supplies the item,

(5) PART NUMBER column. Indicates the primary number used by the manufacturer (individual, firm, corporation, or Government activity), which controls the design and characteristics of the item by means of its engineering drawings, specifications standards, and inspection requirements to identify an item or range of items.

5. SPECIAL INFORMATION.

a. USABLE ON CODE. The usable on code appears in the lower left corner of the Description column heading. Usable on codes are shown as "UOC....." in the Description Column (justified left) on the last line applicable item description/nomenclature. Uncoded items are applicable to all models

b. ASSOCIATED PUBLICATIONS. The publication(s) listed below pertains to the Air Conditioner, Vertical, 6,000 BTU Kits Components.

Publication	Short Title
TM 5-4120-387-14	Air Conditioner, Vertical 6,000 BTU

6. HOW TO LOCATE REPAIR PARTS.

a When National Stock Number or Part Number is NOT known.

(1) First. Using the table of contents, determine the assembly group or subassembly group to which the item belongs. This is necessary since figures are prepared for assembly groups and subassembly groups and listings are divided into the same groups.

(2) Second. Find the figure covering the assembly group or subassembly group to which the item belongs

(3) Third. Identify the item on the figure and note the item number

(4) Fourth. Refer to the Repair Parts List for the figure to find the part number for the item number noted on the figure.

(5) Fifth. Refer to the Part Number Index to find the NSN, if assigned

b. When National Stock Number or Part Number is Known:

(1) First. Using the Index of National Stock Numbers and Part Numbers, find the pertinent National Stock Number or Part Number. The NSN index is in National Item Identification Number (Nil N) sequence (see c-4a. (1)). The part numbers in the Part Number index are listed in ascending alphanumeric sequence (see paragraph c-4.b). Both indexes cross-reference you to the illustration figure and item number of the item you are looking for.

(2) Second. After finding the figure and item number, verify that the item is the one you are looking for, then locate the item number in the repair parts list for the figure.

7. ABBREVIATIONS. Abbreviations used in this manual are listed in MIL-STD-12.

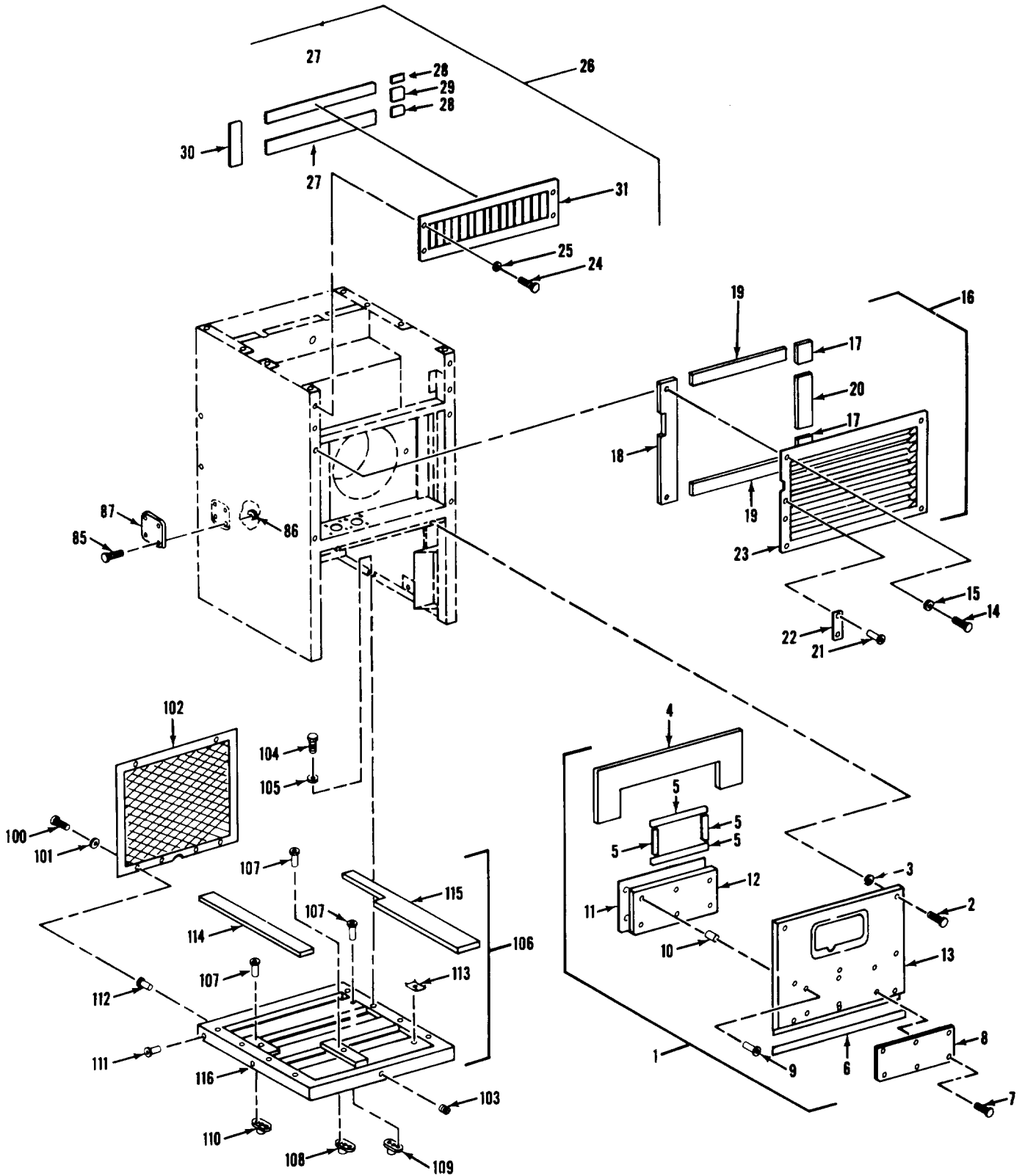

FIGURE 1. PANELS, GRILLES AND RELATED PARTS (SHEET 1 OF 2)

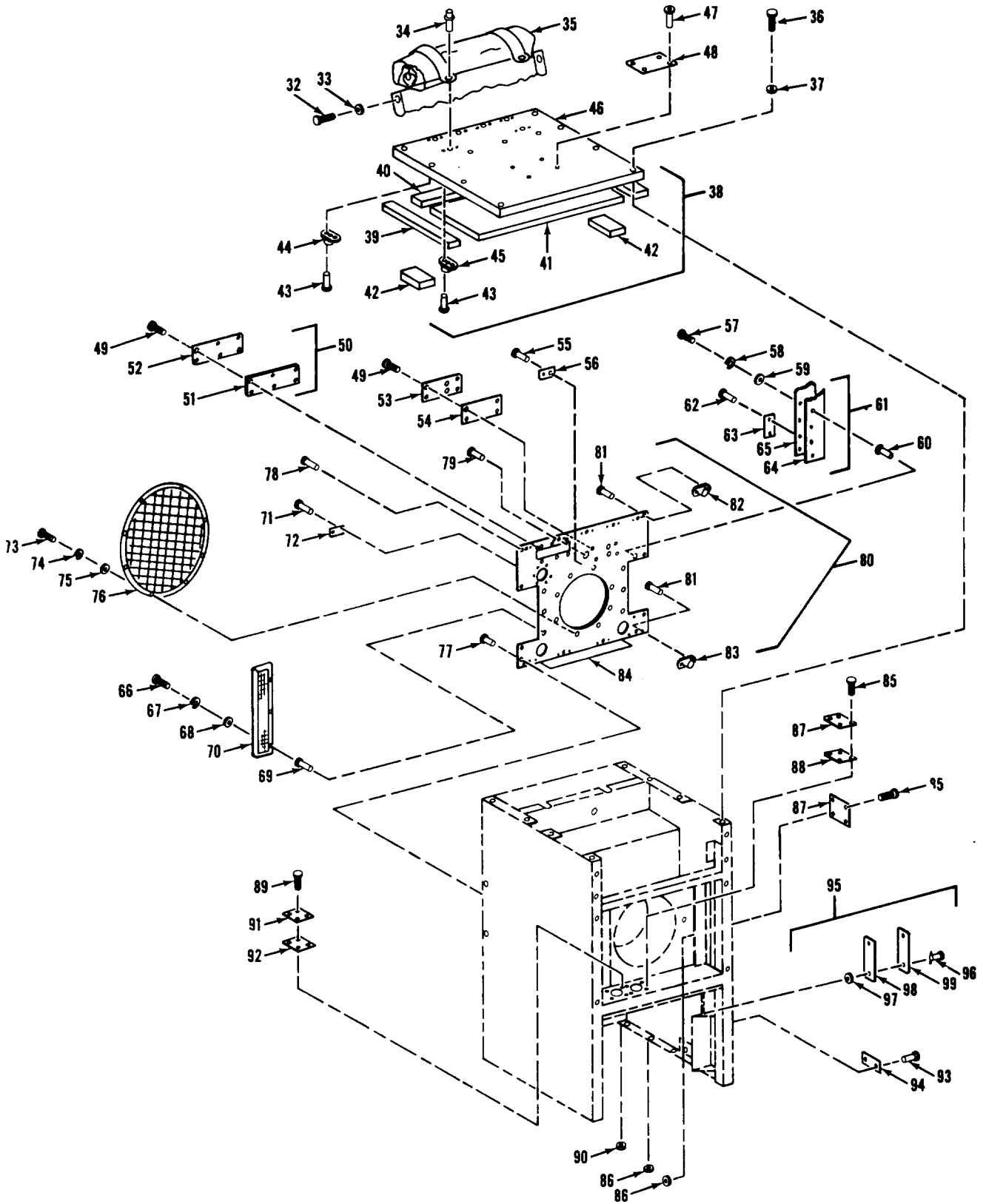

FIGURE 1. PANELS, GRILLES AND RELATED PARTS (SHEET 2 OF 2)

SECTION II (1) ITEM NO	(2) SMR CODE	(3) CAGEC	TM5-4120-387-24P (4) PART NUMBER	(5) DESCRIPTION AND USABLE ON CODES (UOC)	(6) QTY
GROUP 01 COVERS, PANELS, GRILLS, SCREENS AND INFORMATION PLATES AND GUARDS					
FIG. 1 PANELS, GRILLS AND RELATED PARTS					
1	XDOFF	97403	13220E6562	PANEL,ASSY,LOWER	1
2	PAOZZ	94222	12-11-713-11	SCREW,PANEL FASTENE	2
3	PAOZZ	97403	13211E8337	WASHER,LOCK	2
4	MFFZZ	97403	13220E6562/12	INSULATION X4.66 X14.82L MAKE FROM P/N MIL-I-14511,1/2" STOCK	1
5	MFFZZ	97403	13220E6562/2	GASKET .125 THK X .311 W MAKE FROM P/N SBE-42-CF2 1/8" STOCK	1
6	MFFZZ	97403	13220E6562/9	GASKET .060 THK X .311 W MAKE FROM P/N SBE-42-CF2 1/16" STOCK	1
7	PAFZZ	97403	13214E3789-2	RIVET,BLIND	6
8	XDFZZ	97403	13218E7079	PLATE,INFORMATION	1
9	PAFZZ	07707	AD45H	RIVET,BLIND	6
10	MFFZZ	41947	AA6061-250	TUBING .250 OD X .049 WALL, MAKE FROM TUBE, P/N WW-T-700-6	6
11	XDFZZ	97403	13220E6557	PLATE,INFORMATION	1
12	MFFZZ	97403	13220E6562/11	INSULATION .25 THK X 5.97W X 14.66L MAKE FROM MIL-I-14511 1/4" STOCK	1
13	XDFZZ	97403	13220E6562-1	PANEL	1
14	PAOZZ	96906	MS35206-247	SCREW,MACHINE	4
15	PAOZZ	97403	13214E3469	WASHER,FLAT	4
16	PBOFF	97403	13214E3478	GRILLE,METAL	1
17	MFFZZ	97403	13214E3478/2	GASKET .125 THK X .75 W X .938 L, MAKE FROM SBE-42-CF2 1/8" STOCK	1
18	MFFZZ	97403	13214E3478/3	GASKET .125 THK X .75 W X .956 L, MAKE FROM SBE-42-CF2 1/8" STOCK	1
19	MFFZZ	97403	13214E3478/4	GASKET .25 THK X .50 W X 15.00 L, MAKE FROM SBE-42-CF2 1/4 STOCK	1
20	MFFZZ	97403	13214E3478/5	GASKET .125 THK X .75 W X 6.688 L, MAKE FROM SBE-42-CF2 1/8" STOCK	1
21	PAFZZ	96906	MS20426-AD4-5-5	RIVET,SOLID	2
22	PBFZZ	97403	13217E2344	PLATE,INSTRUCTION	1
23	XDOZZ	97403	13214E3706-2	GRILLE,METAL	1
24	PAOZZ	96906	MS35206-247	SCREW,MACHINE	4
25	PAOZZ	97403	13214E3469	WASHER,FLAT	4
26	PBOFF	97403	13214E3477	GRILLE,METAL	1
27	MFFZZ	97403	13214E3477/2/4	GASKET .25 THK X .50 W X 15.00 L MAKE FROM SBE-42-CF2 1/4" STOCK	2
28	MFFZZ	97403	13214E3477/3	GASKET .125 THK X .75 W X .938 L, MAKE FROM SBE-42-CF2 1/8" STOCK	2
29	MFFZZ	97403	13214E3477/4	GASKET .125 THK X .75 W X 2.50 L, MAKE FROM SBE-42-CF2, 1/8" STOCK	1
30	MFFZZ	97403	13214E3477/5	GASKET .125 THK X .75 W X 5.4 L, MAKE FROM SBE-42-CF2, 1/8 STOCK	1
31	XDOZZ	97403	13214E3704-2	GRILLE,METAL	1

SECTION II		TM5-4120-387-24P				
(1)	(2)	(3)	(4)	(5)	(6)	
ITEM NO	SMR CODE	CAGEC	PART NUMBER	DESCRIPTION AND USABLE ON CODES (UOC)	QTY	
32	PAOZZ	96906	MS35206-246	SCREW,MACHINE	8	
33	PAOZZ	97403	13214E3469	WASHER,FLAT	8	
34	PAOZZ	97403	13214E3647-3	STUD,TURNBUTTON FAS	2	
35	PDOZZ	97403	13214E3534	COVER,ACCESS	1	
36	PAOZZ	96906	MS35206-246	SCREW,MACHINE	16	
37	PAOZZ	97403	13220E5281	SEAL,SPECIAL	16	
38	XDOFF	97403	13214E3384	PANEL,TOP,ASSY	1	
39	MFFZZ	97403	13214E3384/6	GASKET .063 THK X .875 W X 16.875 L, MAKE FROM SBE-42-CF2, 1/16 STK	1	
40	MFFZZ	97403	13214E3384/7	GASKET .063 THK X .875 W X 15.125 L, MAKE FROM SBE-42-CF2, 1/16 STK	1	
41	MFFZZ	97403	13214E3384/4	INSULATION .25 THK X 11.56 W X 15.125 L, MAKE FROM MIL-I-14511, 1/ 4 STK	1	
42	MFFZZ	97403	13214E3384/9	INSULATION .25 THK X .88 W X 3.94 L, MAKE FROM MIL-I-14511, 1/4 STOCK	1	
43	PAOZZ	96906	MS20426AD3-4	RIVET,SOLID	12	
44	PAOZZ	81349	NAS1031A08	NUT,SELF-LOCKING,PL	4	
45	PAFZZ	96906	NAS1031A06	NUT,SELF-LOCKING,PL	2	
46	XDOZZ	97403	13214E3384/1	PANEL	1	
47	PAOZZ	97403	13214E3789-2	RIVET,BLIND	4	
48	XDOZZ	97403	13222E6294	PLATE,IDENTIFY	1	
49	PAOZZ	96906	MS35206-247	SCREW,MACHINE	6	
50	XDOOO	97403	13218E6977	COVER,SERVICE	1	
51	MOOZZ	97403	13216E9519-2	GASKET MAKE FROM INSULATION, P/N SBE-42-CF2, 0.125 THICK	1	
52	XDOZZ	97403	13216E9520-2	PLATE,INSTRUCTION	1	
53	XDOZZ	97403	13218E6977-1	PLATE,INFORMATION	1	
54	MFFZZ	97403	13218E6977/2	GASKET .125 THK X 3.00 W X 6.50 L, MAKE FROM SBE-42-CF2, 1/8" STOCK	1	
55	PAOZZ	97403	13214E3789-3	RIVET,BLIND	2	
56	XDOZZ	97403	13218E7078	PLATE,INFORMATION FAN ROTATION	1	
57	PAOZZ	96906	MS35206-248	SCREW,MACHINE	5	
58	PAOZZ	96906	MS35338-42	WASHER,LOCK	5	
59	PAOZZ	96906	MS27183-7	WASHER,FLAT	5	
60	PAFZZ	96906	MS27130-A14	NUT,PLAIN,BLIND RIV	5	
61	XDOFF	97403	13214E3551	COVER ASSY	1	
62	PAOZZ	97403	13214E3789-2	RIVET,BLIND	2	
63	PBOZZ	97403	13217E6814	PLATE,INSTRUCTION	1	
64	MFFZZ	97403	13214E3551/2	GASKET .25 THK X 2.12 W X 10.00 L, MAKE FROM SBE-42-CF2, 1/4" STOCK	1	
65	XDOZZ	97403	13214E3551-1	COVER	1	
66	PAOZZ	96906	MS35206-247	SCREW,MACHINE	5	
67	PAOZZ	96906	MS35338-42	WASHER,LOCK	5	
68	PAOZZ	96906	MS27183-7	WASHER,FLAT	5	
69	PAOZZ	96906	MS27130-A14	NUT,PLAIN,BLIND RIV	5	
70	XDOZZ	96403	13214E3544	SCREEN,FRESH AIR	1	
71	PAOZZ	97403	13214E3789-2	RIVET,BLIND	2	
72	PBOZZ	97403	13211E8215	PLATE,INSTRUCTION	1	
73	PAOZZ	96906	MS35206-247	SCREW,MACHINE	8	
74	PAOZZ	96906	MS35338-42	WASHER,LOCK	8	
75	PAOZZ	96906	MS27183-7	WASHER,FLAT	8	

SECTION II (1) ITEM NO	(2) SMR CODE	(3) CAGEC	TM5-4120-387-24P (4) PART NUMBER	(5) DESCRIPTION AND USABLE ON CODES (UOC)	(6) QTY
76	XDOZZ	97403	13214E3556	GUARD, FAN	1
77	PAOZZ	97403	13214E3789-2	RIVET, BLIND	4
78	PAOZZ	07707	AD45H	RIVET, BLIND	6
79	PAOZZ	80205	NAS1329A5KB125	NUT, PLAIN, BLIND RIV	1
80	XDFFF	97403	13220E6697	PANEL, BACK ASSY	3
81	PAFZZ	96906	MS20426AD3-4	RIVET, SOLID	22
82	PAFZZ	96906	MS21077-08	NUT, SELF-LOCKING, PL	7
83	PAFZZ	96906	MS21077-3	NUT, SELF-LOCKING, PL	4
84	XDOZZ	97403	13220E6697-1	PANEL	1
85	PAOZZ	96906	MS35206-217	SCREW, MACHINE	12
86	PAOZZ	96906	MS21044N04	NUT, SELF-LOCKING, HE	12
87	XDOZZ	97403	13214E3471-1	COVER	3
88	PAOZZ	96906	MS51007-7	GASKET	1
89	PAOZZ	96906	MS35206-232	SCREW, MACHINE	4
90	PAOZZ	96906	MS21044N06	NUT, SELF-LOCKING, HE	4
91	XDOZZ	97403	13214E3471-2	COVER	1
92	PAOZZ	96906	MS51007-10	GASKET	1
93	PAOZZ	97403	13214E3789-2	RIVET, BLIND	2
94	XDOZZ	97403	13218E7077	PLATE, INFORMATION	1
95	PBOOO	97403	13218E7076	COVER, ACCESS	1
96	PAOZZ	97403	13215E9909-10	STUD ASSEMBLY, TURNL	2
97	PAOZZ	97403	13211E8386	WASHER, SPLIT	2
98	MOOZZ	97403	13218E7076/4	GASKET .125 THK X 1.69 W X 3.12 L, MAKE FROM SBE-42-CF2, 1/8" STOCK	1
99	XDOZZ	97403	13218E7076-1	COVER	1
100	PAOZZ	96906	MS35207-265	SCREW, MACHINE	8
101	PAOZZ	97403	13214E3469	WASHER, FLAT	8
102	XDOZZ	97403	13216E9517	GUARD, CONDENSER COIL	1
103	XDOZZ	97403	13211E8178	PLUG, PIPE	4
104	PBFZZ	96906	MS90727-5	SCREW, CAP, HEXAGON H	8
105	PBFZZ	96906	MS27183-10	WASHER, FLAT	8
106	XDFFF	97403	13214E3386	PANEL, BOTTON ASSY	1
107	PAFZZ	96906	MS20426AD3-4	RIVET, SOLID	22
108	PAFZZ	96906	MS21059L4	NUT, SELF-LOCKING, PL	8
109	PAFZZ	80205	NAS1031A3	NUT, SELF-LOCKING, PL	1
110	PAOZZ	81349	NAS1031A08	NUT, SELF-LOCKING, PL	2
111	PAFZZ	80205	NAS1329S08KB75	NUT, PLAIN, BLIND RIV	2
112	PAFZZ	80205	NAS1329S3KB80	NUT, PLAIN, BLIND	4
113	PAOZZ	96906	MS21209C7-10P	INSERT, SCREW THREAD	4
114	MFFZZ	97403	13214E3386/17	GASKET .062 THK X .875 W X 16.75 L, MAKE FROM SBE-42-CF2, 1/16" STK	1
115	MFFZZ	97403	13214E3386/18	GASKET .062 THK X .875 W X 16.75 L, MAKE FROM SBE-42-CF2, 1/16" STOCK	1
116	XBFFF	97403	13214E3386/1	PANEL BOTTOM WELDED	1

END OF FIGURE

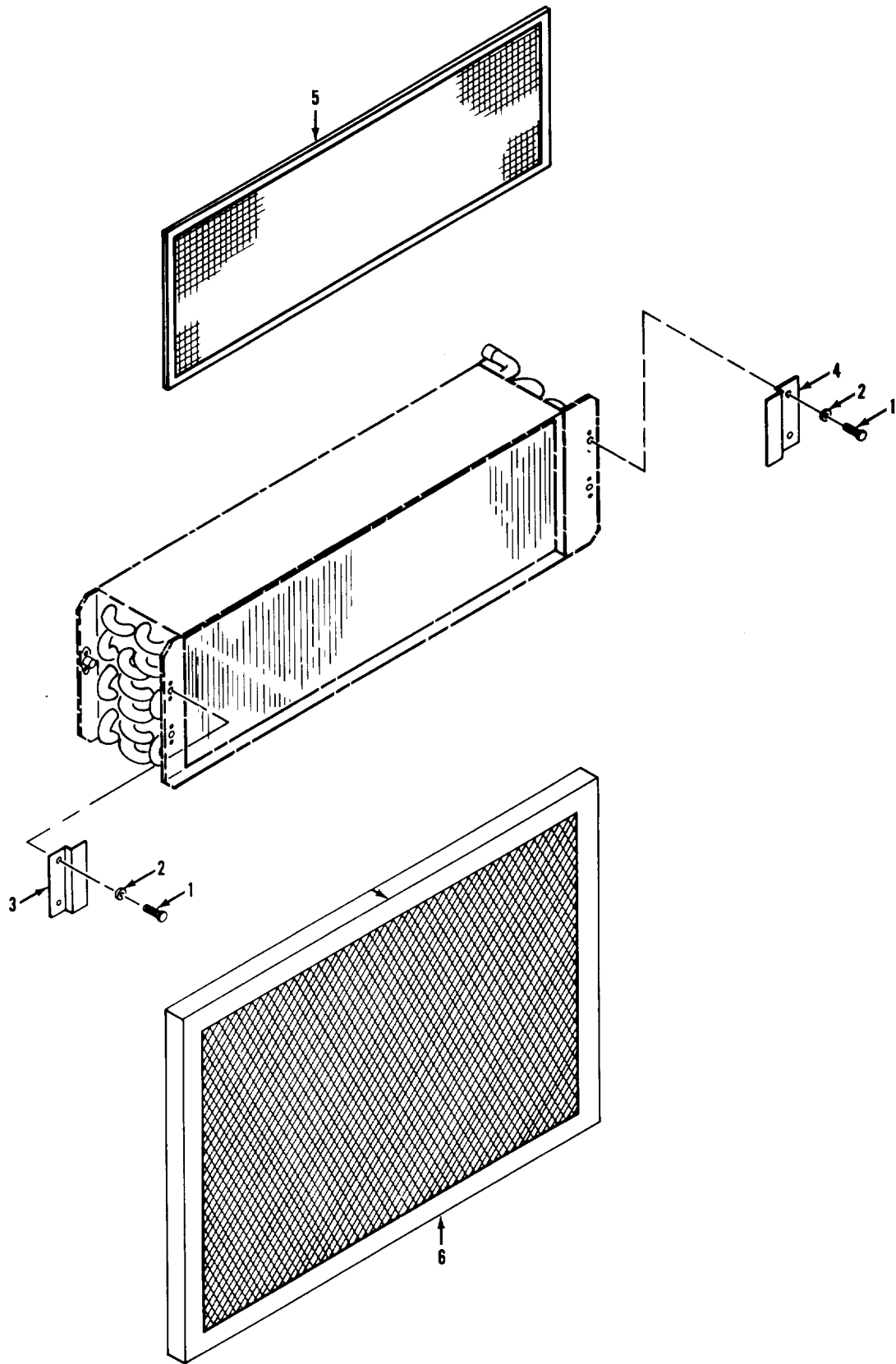

FIGURE 2. FILTER AND MIST ELIMINATOR

SECTION II		TM5-4120-387-24P			
(1)	(2)	(3)	(4)	(5)	(6)
ITEM	SMR		PART		
NO	CODE	CAGEC	NUMBER	DESCRIPTION AND USABLE ON CODES (UOC)	QTY
				GROUP 02 FILTER AND MIST ELIMINATOR	
				FIG. 2 FILTER AND MIST ELIMINATOR	
1	PAOZZ	96906	MS9122-03	SCREW,MACHINE	4
2	PAOZZ	97403	13214E3469	WASHER,FLAT	4
3	XDOZZ	97403	13220E5414	BRACKET,LEFT SIDE	1
4	XDOZZ	97403	13220E5415	BRACKET,RIGHT SIDE	
5	XDOZZ	97403	13220E5413-1	MIST ELIMINATOR	1
6	PAOZZ	97403	13214E3699-2	FILTER ELEMENT,AIR	1
				END OF FIGURE	

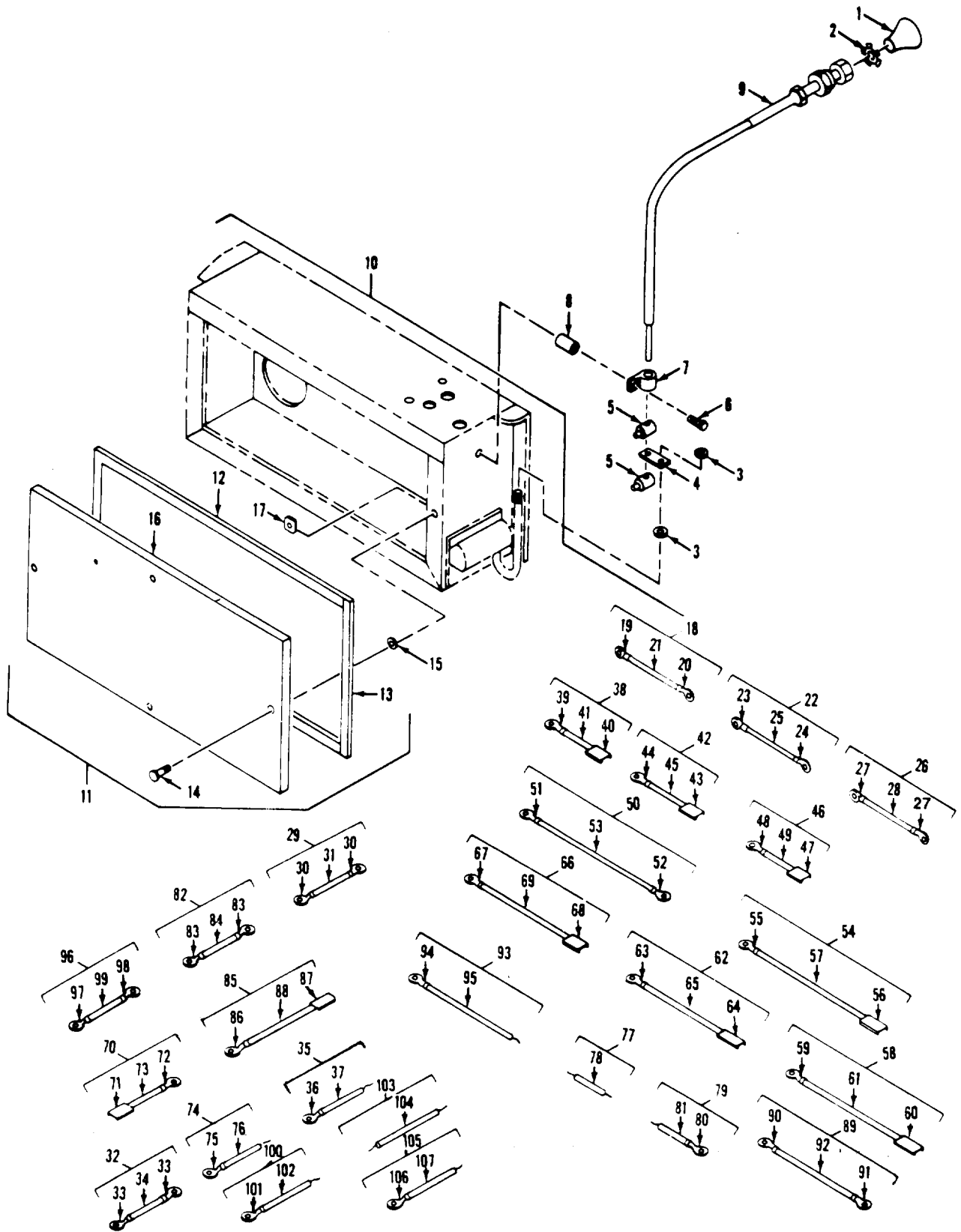

FIGURE 3. JUNCTION BOX AND COMPONENTS (SHEET 1 OF 3)

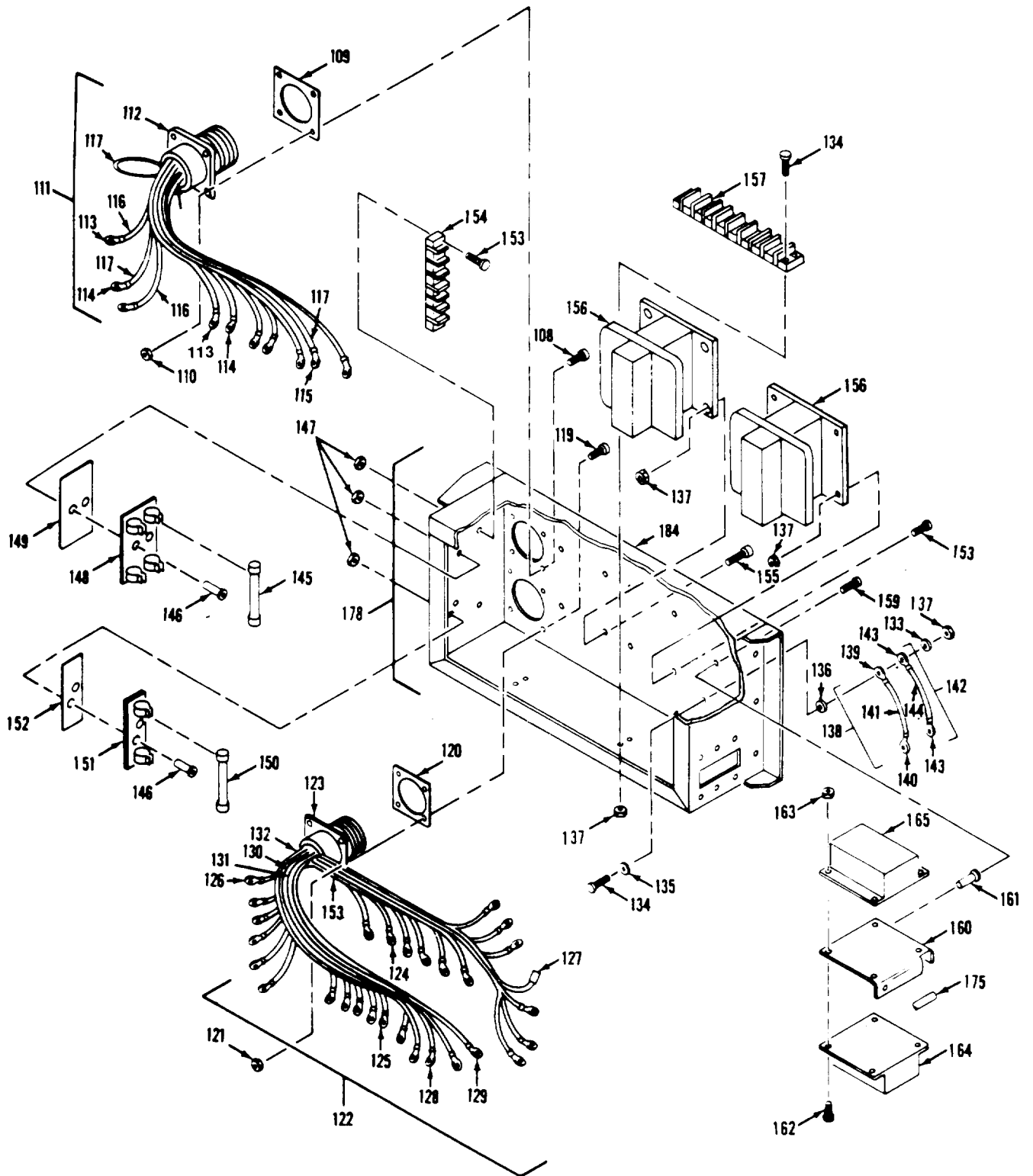

FIGURE 3. JUNCTION BOX AND COMPONENTS (SHEET 2 OF 3)

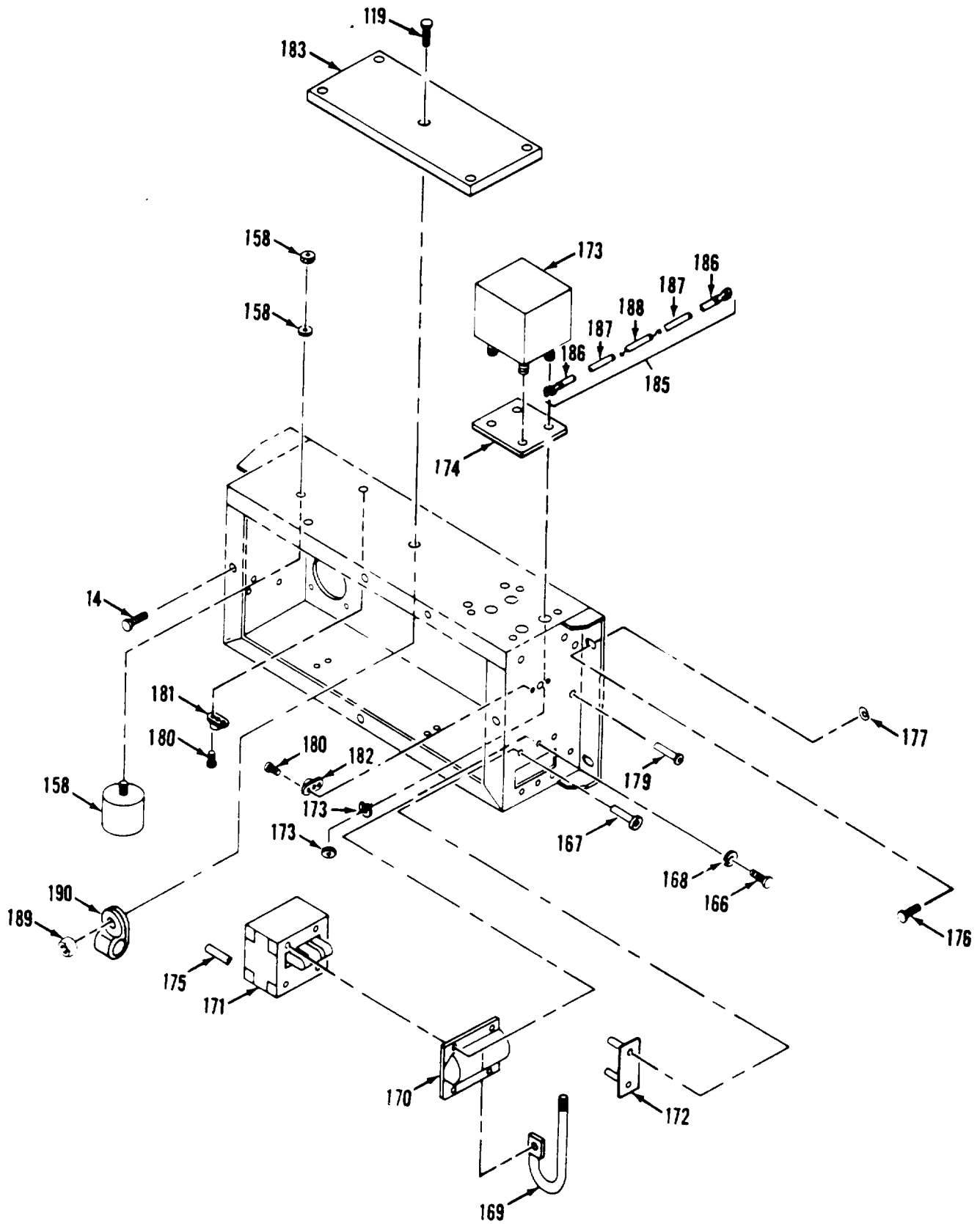

FIGURE 3. JUNCTION BOX COMPONENTS (SHEET 3 OF 3)

SECTION II (1) ITEM NO	(2) SMR CODE	(3) CAGEC	TM5-4120-387-24P (4) PART NUMBER	(5) DESCRIPTION AND USABLE ON CODES (UOC)	(6) QTY
GROUP 03 ELECTRICAL					
FIG. 3 JUNCTION BOX AND COMPONENTS					
1	PAOZZ	97403	13217E6816	KNOB	1
2	PAOZZ	96906	MS35335-32	WASHER, LOCK	1
3	PAOZZ	96906	MS21083N3	NUT, SELF-LOCKING, HE	2
4	XDOZZ	97403	13220E5386	PLATE, ACTUATOR	1
5	PAOZZ	97403	13217E6817	END FITTING, FLEXIBL	2
6	PAOZZ	96906	MS35206-248	SCREW, MACHINE	2
7	PAOZZ	96906	MS21919WCJ3	CLAMP, LOOP	2
8	PAOZZ	97403	13211E8376-5	SPACER, SLEEVE	2
9	PBOZZ	97403	13217E6815-4	CONTROL ASSEMBLY, PU	1
10	XDOOO	97403	13219E2927	JUNCTION BOX	1
11	PBOOO	97403	13214E3412	COVER, JUNCTION BOX	1
12	MOOZZ	97403	13214E3412/2	GASKET .125 THK X .312 W X 12.00 L, MAKE FROM SBE-42-CF2, 1/8 STOCK	2
13	MOOZZ	97403	13214E3412/3	GASKET .125 THK X .312 W X 6.12 L, MAKE FROM SBE-42-CF2, 1/8" STOCK	2
14	PAOZZ	94222	12-11-303-11	SCREW, PANEL FASTENE	4
15	PAOZZ	97403	13211E8337	WASHER, LOCK	4
16	XDOZZ	97403	13214E3412-1	COVER	1
17	PAOZZ	97403	13214E3523-6	NUT, SHEET SPRING	4
18	AOOOO	97403	13218E9891-1	LEAD, ELECTRICAL	1
19	PAOZZ	96906	MS25036-153	TERMINAL, LUG	1
20	PAOZZ	96906	MS25036-108	TERMINAL, LUG	1
21	MOOZZ	97403	13218E9891/4	WIRE, ELECTRICAL MAKE FROM WIRE, P/N M5086/1-16-9	1
22	AOOOO	97403	13218E9891-3	LEAD, ELECTRICAL	1
23	PAOZZ	96906	MS25036-153	TERMINAL, LUG	1
24	PAOZZ	96906	MS25036-106	TERMINAL, LUG	1
25	MOOZZ	96906	13218E9891/4	WIRE, ELECTRICAL MAKE FROM WIRE, P/N M5086/1-16-9	1
26	AOOOO	97403	13218E9891-4	LEAD, ELECTRICAL	1
27	PAOZZ	96906	MS25036-153	TERMINAL, LUG	2
28	MOOZZ	96906	13218E9891/3	WIRE, ELECTRICAL, MAKE FROM WIRE P/N M5086/1-14-9	1
29	AOOOO	97403	13218E9891-32	LEAD, ELECTRICAL	1
30	PAOZZ	96906	MS25036-153	TERMINAL, LUG	2
31	MOOZZ	97403	13218E9891/4	WIRE, ELECTRICAL MAKE FROM WIRE P/ N M5086/1-16-9	1
32	AOOOO	97403	13218E9891-33	LEAD, ELECTRICAL	1
33	PAOZZ	96906	MS25036-153	TERMINAL, LUG	2
34	MOOZZ	97403	13218E9891/4	WIRE, ELECTRICAL MAKE FROM WIRE, P/N M5086-16-9	1
35	AOOOO	97403	13218E9891-36	LEAD, ELECTRICAL	1
36	PAOZZ	96906	MS25036-153	TERMINAL, LUG	1
37	MOOZZ	97403	13218E9891/4	WIRE, ELECTRICAL MAKE FROM WIRE, P/N M5086/1-16-9	1
38	AOOOO	97403	13218E9891-2	LEAD, ELECTRICAL	1
39	PAOZZ	96906	MS25036-153	TERMINAL, LUG	1
40	PAOZZ	94703	13216E6191-2	TERMINAL, QUICK DISC	1

SECTION II (1) ITEM NO	(2) SMR CODE	(3) CAGEC	TM5-4120-387-24P (4) PART NUMBER	(5) DESCRIPTION AND USABLE ON CODES (UOC)	(6) QTY
41	MOOZZ	97403	13218E9891/3	WIRE,ELECTRICAL MAKE FROM WIRE, P/N M5086/1-14-9	1
42	AOOOO	97403	13218E9891-5	LEAD,ELECTRICAL	1
43	PAOZZ	94703	13216E6191-3	TERMINAL,QUICK DISC	1
44	PAOZZ	96906	MS25036-156	TERMINAL,LUG	1
45	MOOZZ	97403	13218E9891/2	WIRE,ELECTRICAL MAKE FROM WIRE, P/N M5086/1-12-9	1
46	AOOOO	97403	13218E9891-6	LEAD,ELECTRICAL	1
47	PAOZZ	94703	13216E6191-3	TERMINAL,QUICK DISC	1
48	PAOZZ	96906	MS25036-156	TERMINAL,LUG	1
49	MOOZZ	97403	13218E9891/2	WIRE,ELECTRICAL MAKE FROM WIRE, P/N M5086/1-12-9	1
50	AOOOO	97403	13218E9891-16	LEAD,ELECTRICAL	1
51	PAOZZ	96906	MS25036-153	TERMINAL,LUG	1
52	PAOZZ	96906	MS25036-106	TERMINAL,LUG	1
53	MOOZZ	97403	13218E9891/4	WIRE,ELECTRICAL MAKE FROM WIRE, P/N M5086/1-16-9	1
54	AOOOO	97403	13218E9891-34	LEAD,ELECTRICAL	1
55	PAOZZ	96906	MS25036-153	TERMINAL,LUG	1
56	PAOZZ	94703	13216E6191-2	TERMINAL,QUICK DISC	1
57	MOOZZ	97403	13218E9891/4	WIRE,ELECTRICAL MAKE FROM WIRE, P/N M5086/1-16-9	1
58	AOOOO	97403	13218E9891-18	LEAD,ELECTRICAL	1
59	PAOZZ	96906	MS25036-106	TERMINAL,LUG	1
60	PAOZZ	94703	13216E6191-2	TERMINAL,QUICK DISC	1
61	MOOZZ	97403	13218E9891/4	WIRE,ELECTRICAL MAKE FROM WIRE, P/N M5086/1-16-9	1
62	AOOOO	97403	13218E9891-17	LEAD,ELECTRICAL	1
63	PAOZZ	96906	MS25036-106	TERMINAL,LUG	1
64	PAOZZ	94703	13216E6191-2	TERMINAL,QUICK DISC	1
65	MOOZZ	97403	13218E9891/4	WIRE,ELECTRICAL MAKE FROM WIRE, P/ N M5086/1-16-9	1
66	AOOOO	97403	13218E9891-7	LEAD,ELECTRICAL	1
67	PAOZZ	96906	MS25036-108	TERMINAL,LUG	1
68	PAOZZ	94703	13216E6191-2	TERMINAL,QUICK DISC	1
69	MOOZZ	97403	13218E9891/3	WIRE,ELECTRICAL MAKE FROM WIRE, P/N M5086/1-14-9	1
70	AOOOO	97403	13218E9891-21	LEAD,ELECTRICAL	1
71	PAOZZ	94703	13216E6191-2	TERMINAL,QUICK DISC	1
72	PAOZZ	96906	MS25036-153	TERMINAL,LUG	1
73	MOOZZ	97403	13218E9891/4	WIRE,ELECTRICAL MAKE FROM WIRE, P/N M5086/1-16-9	1
74	AOOOO	97403	13218E9891-35	LEAD,ELECTRICAL	1
75	PAOZZ	96906	MS25036-106	TERMINAL,LUG	1
76	MOOZZ	97403	13218E9891/4	WIRE,ELECTRICAL MAKE FROM WIRE, P/N M5086/1-16-9	1
77	AOOOO	97403	13218E9891-26	LEAD,ELECTRICAL	1
78	MOOZZ	97403	13218E9891/4	WIRE,ELECTRICAL MAKE FROM WIRE, P/N M5086/1-16-9	1
79	AOOOO	97403	13218E9891-29	LEAD,ELECTRICAL	1
80	PAOZZ	96906	MS25036-153	TERMINAL,LUG	1
81	MOOZZ	97403	13218E9891/4	WIRE,ELECTRICAL MAKE FROM WIRE,	1

SECTION II (1) ITEM NO	(2) SMR CODE	(3) CAGEC	TM5-4120-387-24P (4) PART NUMBER	(5) DESCRIPTION AND USABLE ON CODES (UOC)	(6) QTY
82	A0000	97403	13218E9891-31	P/N M5086/1-16-9	1
83	PAOZZ	96906	MS25036-153	LEAD,ELECTRICAL	2
84	MOOZZ	97403	13218E9891/4	TERMINAL,LUG	1
85	A0000	97403	13218E9891-20	WIRE,ELECTRICAL MAKE FROM WIRE, P/N M5086/1-16-9	1
86	PAOZZ	96906	MS25036-153	LEAD,ELECTRICAL	1
87	PAOZZ	94703	13216E6192	TERMINAL,LUG	1
88	MOOZZ	97403	13218E9891/4	TERMINAL,QUICK DISC	1
89	A0000	97403	13218E9891-27	WIRE,ELECTRICAL MAKE FROM WIRE, P/N M5086/1-16-9	1
90	PAOZZ	96906	MS25036-153	LEAD,ELECTRICAL	1
91	PAOZZ	96906	MS25036-108	TERMINAL,LUG	1
92	MOOZZ	97403	13218E9891/4	WIRE,ELECTRICAL MAKE FROM WIRE P/ N M5086/1-16-9	1
93	A0000	97403	13218E9891-25	LEAD,ELECTRICAL	1
94	PAOZZ	96906	MS25036-153	TERMINAL,LUG	1
95	MOOZZ	97403	13218E9891/4	WIRE,ELECTRICAL MAKE FROM WIRE, P/N M5086/1-16-9	1
96	A0000	97403	13218E9891-28	LEAD,ELECTRICAL	1
97	PAOZZ	96906	MS25036-108	TERMINAL,LUG	1
98	PAOZZ	96906	MS25036-153	TERMINAL,LUG	1
99	MOOZZ	97403	13218E9891/4	WIRE,ELECTRICAL MAKE FROM WIRE, P/N M5086/1-16-9	1
100	A0000	97403	13218E9891-37	LEAD,ELECTRICAL	1
101	PAOZZ	96906	MS25036-153	TERMINAL,LUG	1
102	MOOZZ	97403	13218E9891/4	WIRE,ELECTRICAL MAKE FROM WIRE, P/N M5086/1-16-9	1
103	A0000	97403	13218E9891-38	LEAD,ELECTRICAL	1
104	MOOZZ	97403	13218E9891/4	WIRE,ELECTRICAL MAKE FROM WIRE, P/N M5086/1-16-9	1
105	A0000	97403	13218E9891-39	LEAD,ELECTRICAL	1
106	PAOZZ	96906	MS25036-153	TERMINAL,LUG	1
107	MOOZZ	97403	13218E9891/4	WIRE,ELECTRICAL MAKE FROM WIRE, P/N M5086/1-16-9	1
108	PAOZZ	96906	MS35206-233	SCREW,MACHINE	4
109	PCOZZ	96906	MS51007-10	GASKET	1
110	PAOZZ	96906	MS21044N06	NUT,SELF-LOCKING,HE	1
111	A0000	97403	13220E6559	WIRING HARNESS	1
112	PAOZA	96906	MS3452W28-9S	CONNECTOR,RECEPTAC	1
113	PAOZZ	96906	MS25036-106	TERMINAL,LUG	2
114	PAOZZ	96906	MS25036-153	TERMINAL,LUG	6
115	PAOZZ	96906	MS25036-108	TERMINAL,LUG	2
116	MOOZZ	97403	13220E6559/2	WIRE,ELECTRICAL MAKE FROM WIRE, P/N M5086/1-16-9	4
117	MOOZZ	97403	13220E6569/3	WIRE,ELECTRICAL MAKE FROM WIRE, P/N M5086/1-14-9	3
118	MOOZZ	97403	13220E6559/7	INSULATION SLEEVING MAKE FROM INSULATION SLEEVING P/N M23053/5- 105-C	1
119	PAOZZ	96906	MS35206-246	SCREW,MACHINE	5
120	PCOZZ	96906	MS51007-12	GASKET	1

SECTION II		TM5-4120-387-24P				
(1)	(2)	(3)	(4)	(5)	(6)	
ITEM NO	SMR CODE	CAGEC	PART NUMBER	DESCRIPTION AND USABLE ON CODES (UOC)	QTY	
121	PAOZZ	96906	MS21044N08	NUT,SELF-LOCKING,HE	4	
122	AOOOO	97403	13220E6560	WIRING HARNESS CONNECTOR J4	1	
123	PAOZA	96906	MS3452W32-7P	CONNECTOR,RECEPTACL	1	
124	PAOZZ	96906	MS25036-106	TERMINAL,LUG	10	
125	PAOZZ	96906	MS25036-153	TERMINAL,LUG	12	
126	PAOZZ	96906	MS25036-108	TERMINAL,LUG	1	
127	PAOZZ	97403	13216E6192	TERMINAL,QUICK DISC	1	
128	PAOZZ	96906	MS25036-156	TERMINAL,LUG	2	
129	PAOZZ	96906	MS25036-112	TERMINAL,LUG	1	
130	MOOZZ	97403	13220E6560/8	WIRE, ELECTRICAL MAKE FROM WIRE, P/N M5086/1-16-9	15	
131	MOOZZ	97403	13220E6560/9	WIRE,ELECTRICAL MAKE FROM WIRE, P/N M5086/1-12-9	3	
132	MOOZZ	97403	13220E6560/10	WIRE,ELECTRICAL MAKE FROM WIRE, P/N M5086/1-14-9	1	
133	MOOZZ	97403	13220E6560/11	INSULATION SLEEVING MAKE FROM INSULATION SLEEVING, M23053/5-108-C	2	
134	PAOZZ	96906	MS35207-266	SCREW,MACHINE	5	
135	PAOZZ	96906	MS35338-43	WASHER,LOCK	2	
136	PAOZZ	96906	MS27183-42	WASHER,FLAT	1	
137	PAOZZ	96906	MS21044N3	NUT,SELF-LOCKING,HE	13	
138	AOOOO	97403	13218E9891-19	LEAD,ELECTRICAL	1	
139	PAOZZ	96906	MS25036-112	TERMINAL,LUG	1	
140	PAOZZ	96906	MS25036-157	TERMINAL,LUG	1	
141	MOOZZ	97403	13218E9891/1	WIRE,ELECTRICAL MAKE FROM WIRE, P/N M5086/2-10-9	1	
142	AOOOO	97403	13218E9891-40	LEAD,ELECTRICAL	1	
143	PAOZZ	96906	MS25036-112	TERMINAL,LUG	2	
144	MOOZZ	97403	13218E9891/1	WIRE,ELECTRICAL MAKE FROM WIRE, P/N M5086/2-10-9	2	
145	PAOZZ	81349	F09A250V2A	FUSE,CARTRIDGE	1	
146	PAOZZ	96906	MS35190-238	SCREW,MACHINE	4	
147	PAOZZ	96906	MS21044N06	NUT,SELF-LOCKING,HE	6	
148	PBOZZ	71400	2819	FUSEHOLDER,BLOCK	1	
149	XDOZZ	97403	13214E3726	INSULATION	1	
150	PAOZZ	97403	13211E3785	FUSE,CARTRIDGE	1	
151	PBOZZ	71400	4515	FUSEHOLDER,BLOCK	1	
152	XDOZZ	97403	13214E3814	INSULATION	1	
153	PAOZZ	96906	MS35206-231	SCREW,MACHINE	2	
154	PBOZZ	83330	699JJ6F	TERMINAL BOARD TERMINAL BOARD 2	1	
155	PAOZZ	96906	MS35207-264	SCREW,MACHINE	8	
156	PAOZZ	96906	MS24192-D1	RELAY,ELECTROMAGNET	2	
157	PBOZZ	83330	699JJ6F	TERMINAL BOARD TERMINAL BOARD 1	1	
158	PAOZZ	97403	13214E3652	RECTIFIER,SEMICONDU WITH MOUNTING HARDWARE	1	
159	PAOZZ	96906	MS35206-245	SCREW,MACHINE	3	
160	XDOOO	97403	13218E9897	BRACKET,RELAY	1	
161	PAOZZ	80205	NAS1330H08K106L	NUT,PLAIN,BLIND RIV	3	
162	PAOZZ	96906	MS35206-229	SCREW,MACHINE	4	
163	PAOZZ	96906	MS21044N06	NUT,SELF-LOCKING,HE	4	
164	PAOZZ	97403	13216E6182-2	RELAY,SOLID STATE	1	
165	PAOZZ	97403	13216E6182-3	RELAY,ELECTROMAGNET	1	

SECTION II		TM5-4120-387-24P				
(1)	(2)	(3)	(4)	(5)	(6)	
ITEM NO	SMR CODE	CAGEC	PART NUMBER	DESCRIPTION AND USABLE ON CODES (UOC)	QTY	
166	PAOZZ	96906	MS35206-226	SCREW,MACHINE	4	
167	PAOZZ	96906	MS35206-228	SCREW,MACHINE	2	
168	PAOZZ	96906	MS35333-37	WASHER,LOCK	6	
169	XDOZZ	97403	13220E5385-2	ARM,ACTUATOR	1	
170	PAOZZ	97403	13220E7993	BOOT,DUST AND MOIST	1	
171	PAOZZ	97403	13216E6206-4	CIRCUIT BREAKER	1	
172	XDOZZ	97403	13215E9828	COVER,BLANKOFF	1	
173	PAOZZ	97403	13214E3818-2	TRANSFORMER,POWER MOUNTING SCREWS SUPPLIED WITH XFMR	1	
174	MOOZZ	97403	13214E3685-2	INSULATOR,PLATE	1	
175	MOOZZ	97403	13219E2927/24	INSULATION,SLEEVING	2	
176	PAOZZ	94222	12-11-303-11	SCREW,PANEL FASTENE	4	
177	PAOZZ	97403	13211E8337	WASHER,LOCK SEMICONDUCTOR	4	
178	XDOOO	97403	13218E9914	JUNCTION BOX	1	
179	PAOZZ	97403	13214E3789-2	RIVET,BLIND	14	
180	PAOZZ	96906	MS20426AD3-5	RIVET,SOLID	16	
181	PAOZZ	80205	NAS1031A3	NUT,SELF-LOCKING,PL	4	
182	PAOZZ	80205	NAS1031A08	NUT,SELF-LOCKING,PL	4	
183	MOOZZ	97403	13218E9914/9	GASKET .50 THK X 3.00 W X 7.4 L, MAKE FROM SBE-42-CF2, 1/2" STOCK	1	
184	XAOZZ	97403	13218E9914-1-2-3 -4	BOX,WELDMENT	1	
185	PAOZZ	97403	13219E9891	CAPACITOR ASEMBLY	1	
186	XAOZZ	96906	MS25036-102	TERMINAL,LUG	2	
187	XAOZZ	97403	13219E9891/20000 13219E9891	INSULATION TUBING 0.125 ID X 0.020 WALL MAKE FROM M23053/5-104-0 P/N M23053/5-104-C	6	
188	XAOZZ	81349	CQR09A1KC105K3M	CAPACITOR, FIXED, PLA	1	
189	PAOZZ	96906	MS21044N08	NUT,SELF-LOCKING,HE	1	
190	PAOZZ	96906	MS21919WDG12	CLAMP,LOOP	1	

END OF FIGURE

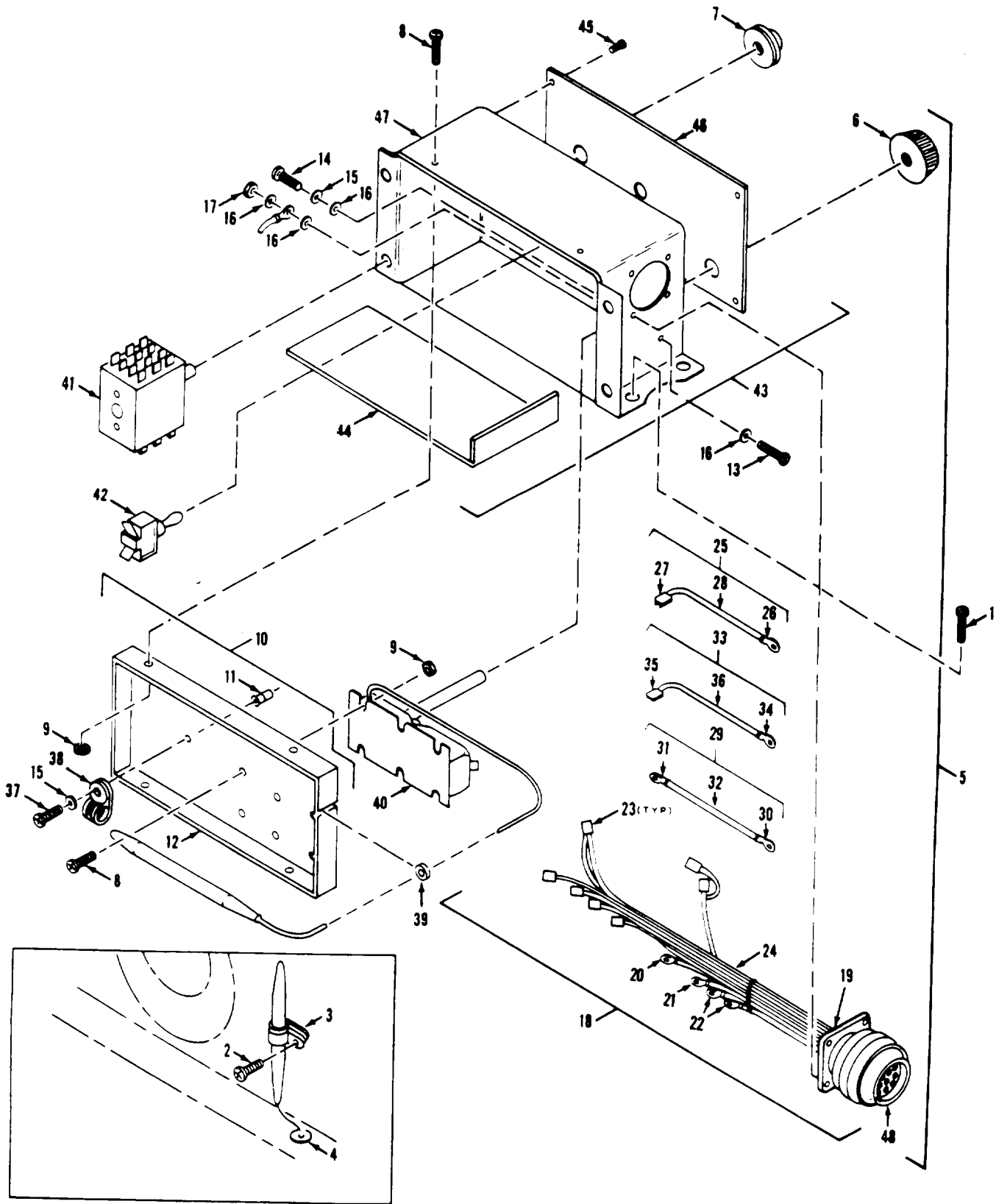

FIGURE 4. CONTROL PANEL AND COMPONENTS

SECTION II (1) ITEM NO	(2) SMR CODE	(3) CAGEC	TM5-4120-387-24P (4) PART NUMBER	(5) DESCRIPTION AND USABLE ON CODES (UOC)	(6) QTY
GROUP 03 ELECTRICAL					
FIG. 4 CONTROL PANEL AND COMPONENTS					
1	PAOZZ	96906	MS35207-267	SCREW,MACHINE	4
2	PAOZZ	96906	MS35206-246	SCREW,MACHINE	1
3	PAOZZ	96906	MS21919WCH6	CLAMP,LOOP	1
4	PCOZZ	97403	13211E8222	GROMMET, NONMETALLIC	1
5	XDOOO	97403	13219E2934	CONTROL PANEL ASSY	1
6	PAOZZ	96906	MS91528-1C4B	KNOB	1
7	PAOZZ	96906	MS25165-1	KNOB	1
8	PAOZZ	96906	MS35206-245	SCREW,MACHINE	8
9	PAOZZ	96906	MS21045-08	NUT, SELF-LOCKING, HE	8
10	XDOOO	97403	13218E9911	PANEL, BACK	1
11	PAOZZ	80205	NAS1329S3KB80	NUT, PLAIN, BLIND	1
12	XDOZZ	97403	13218E9911/1	PANEL	1
13	PAOZZ	96906	MS35207-264	SCREW,MACHINE	1
14	PAOZZ	96906	MS35207-260	SCREW,MACHINE	4
15	PAOZZ	96906	MS35338-43	WASHER, LOCK	5
16	PAOZZ	96906	MS27183-42	WASHER, FLAT	7
17	PAOZZ	96906	MS21045-3	NUT, SELF-LOCKING, HE	1
18	AOOOO	97403	13214E3462	WIRING HARNESS ASSY	1
19	MOOZZ	97403	13214E3462/5	INSULATION SLEEVE- ING, .187 MIN ID X .75 IN LONG MAKE FROM INSULATION SLEEVING, P/N M23053/5- 105-C	1
20	PAOZZ	96906	MS25036-108	TERMINAL, LUG	1
21	PAOZZ	96906	MS25036-153	TERMINAL, LUG	1
22	PAOZZ	96906	MS25036-106	TERMINAL, LUG	2
23	PAOZZ	59730	B14-250A	TERMINAL, QUICK DISC	7
24	MOOZZ	97403	13214E3462/2	WIRE, ELECTRICAL MAKE FROM WIRE, P/N M5086/1-16-9	10
25	AOOOO	97403	13218E9891-22	LEAD, ELECTRICAL	1
26	PAOZZ	96906	MS25036-153	TERMINAL, LUG	1
27	PAOZZ	59730	B14-250A	TERMINAL, QUICK DISC	1
28	MOOZZ	97403	13218E9891/4	WIRE, ELECTRICAL MAKE FROM WIRE, M5086/1-16-9	1
29	AOOOO	97403	13218E9891/23	LEAD, ELECTRICAL	1
30	PAOZZ	96906	MS25036-153	TERMINAL, LUG	1
31	PAOZZ	96906	MS25036-106	TERMINAL, LUG	1
32	XDOZZ	97403	13218E9891/4	WIRE, ELECTRICAL	1
33	AOOOO	97403	13218E9891/30	LEAD ELECTRICAL	1
34	PAOZZ	96906	MS25036-153	TERMINAL, LUG	1
35	PAOZZ	59730	B14-250A	TERMINAL, QUICK DISC	1
36	XDOZZ	97403	13218E9891/4	WIRE, ELECTRICAL	1
37	PAOZZ	96906	MS35207-263	SCREW,MACHINE	1
38	PAOZZ	96906	MS21919WCJ6	CLAMP, LOOP	1
39	PCOZZ	96906	MS35489-1	GROMMET, NONMETALLIC	1
40	PAOZZ	97403	13211E8301-1	SWITCH, THERMOSTATIC C W 24.00 CAPILLARY	1
41	PAOZZ	97403	13216E6201-1	SWITCH, ROTARY	1
42	PAOZZ	96906	MS24523-22	SWITCH, TOGGLE	1

SECTION II		TM5-4120-387-24P			
(1)	(2)	(3)	(4)	(5)	(6)
ITEM	SMR		PART		
NO	CODE	CAGEC	NUMBER	DESCRIPTION AND USABLE ON CODES (UOC)	QTY
43	XDOOO	97403	13218E9909	CONTROL PANEL	1
44	PBOZZ	97403	13214E3762	INSULATOR,ANGLE BRA	2
45	PAOZZ	97403	13214E3789-2	RIVET,BLIND	6
46	XDOZZ	97403	13218E9912	PLATE,INFORMATION	1
47	XDOZZ	97403	13218E9909-1	HOUSING	1
48	PBOZZ	97403	13211E8399C28-17	CONNECTOR,RECEPTACL	1

P

END OF FIGURE

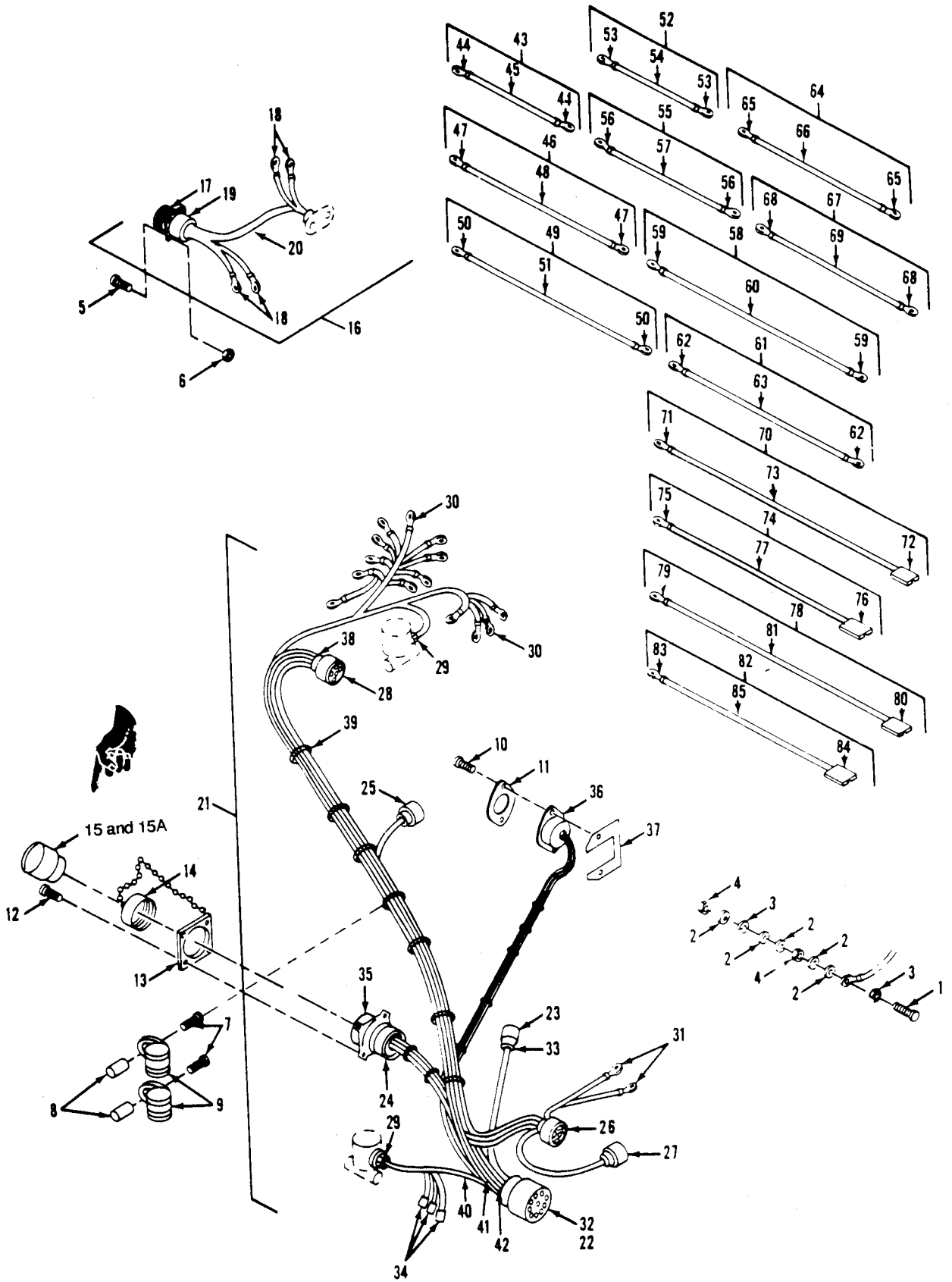

FIGURE 5. WIRING HARNESSES AND COMPONENTS (SHEET 1 OF 2)

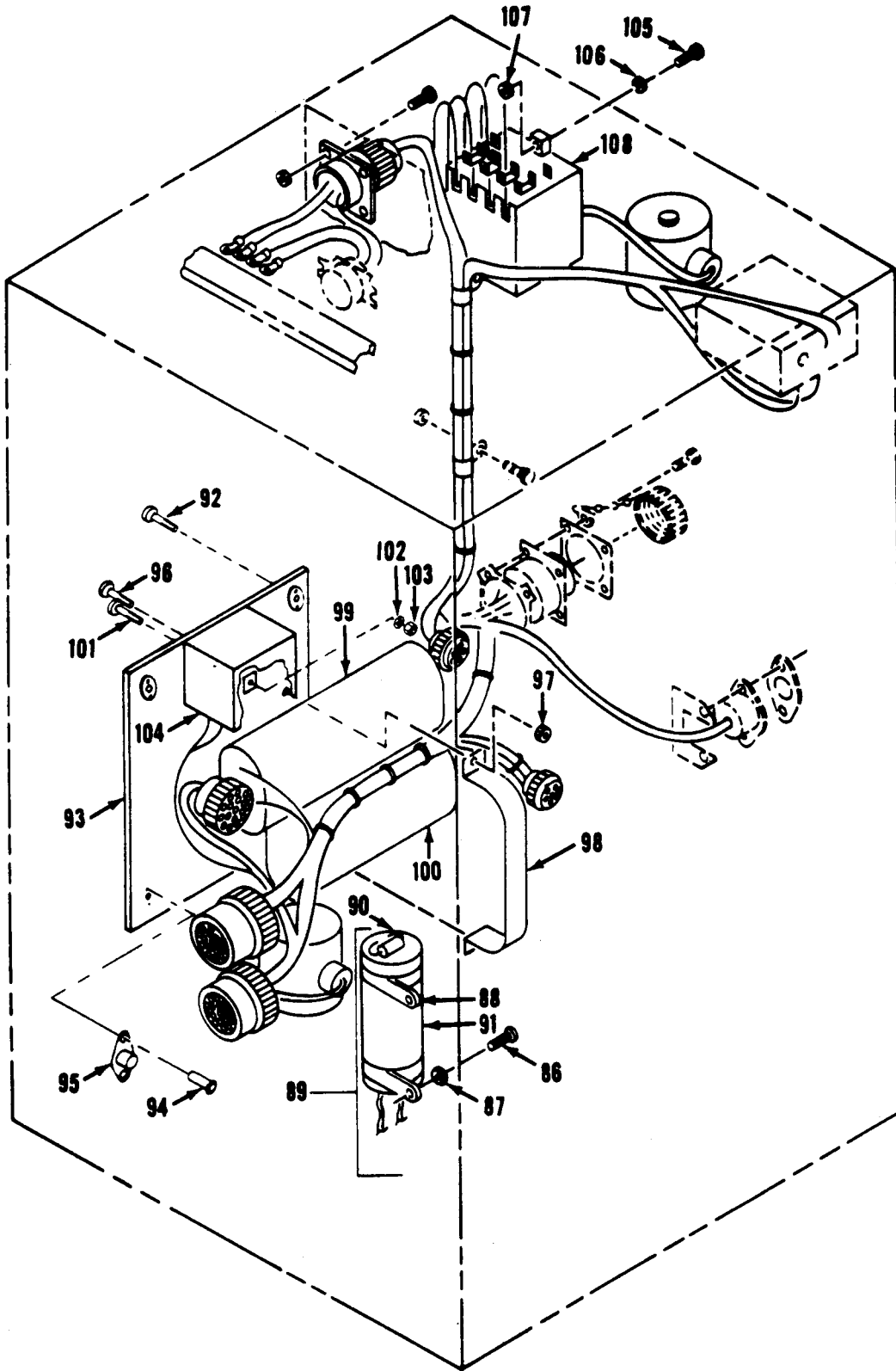

FIGURE 5 WIRING HARNESSES AND COMPONENTS (SHEET 2 OF 2)

SECTION II (1) ITEM NO	(2) SMR CODE	(3) CAGEC	TM5-4120-387-24P (4) PART NUMBER	C01 (5) DESCRIPTION AND USABLE ON CODES (UOC)	(6) QTY
				GROUP 03 ELECTRICAL FIG.5 WIRING HARNESS AND COMPONENTS	
1	PAOZZ	96906	MS35207-229	SCREW,MACHINE	1
2	PAOZZ	96906	MS27183-42	WASHER,FLAT	5
3	PAOZZ	96906	MS35338-43	WASHER,LOCK	1
4	PAOZZ	96906	MS21083N3	NUT,SELF-LOCKING,HE	2
5	PAOZZ	96906	MS35206-219	SCREW,MACHINE	4
6	PAOZZ	96906	MS21044N04	NUT,SELF-LOCKING,HE	4
7	PAOZZ	96906	MS35207-268	SCREW,MACHINE	2
8	XDOZZ	97403	13211E8376-1	SPACER	2
9	PAOZZ	96906	MS21919WDG8	CLAMP,LOOP	2
10	PAOZZ	96906	MS35206-246	SCREW,MACHINE	2
11	PAOZZ	97403	13211E8273	GASKET	1
12	PAOZZ	96906	MS51861-15	SCREW,TAPPING,THREA	4
13	PAOZZ	96906	MS51007-7	GASKET	1
14	XDOZZ	96906	MS25043-20D	COVER,RECEPTACLE	1
15	PAOZZ	96906	MS3456W20-4SX	CONNECTOR,PLUG,ELEC	1
15A	PAOZZ	81349	M85049/52-120W	BACKSHELL,CONNECTOR	1
16	AOOOO	97403	13214E3457-1	WIRING HARNESS	1
17	PAOZZ	96906	MS3459W16-10P	CONNECTOR,RECEPTACL	1
18	PAOZZ	96906	MS25036-108	TERMINAL,LUG	4
19	MOOZZ	97403	13214E3457/14	INSULATION,SLEEVING 0.125 ID X 1.00LCOLOR: BLACK MAKE FROM	
				INSULATION SLEEVING P/N M23053/5-104-0	1
20	MOOZZ	97403	13214E3457/3	WIRE,ELECTRICAL MAKE FROM WIRE,P/ N M5086/1-16-9	4
21	AOOOO	97403	13222E6705	WIRING HARNESS	1
22	PAOZA	96906	MS3456W32-7S	CONNECTOR,PLUG,ELEC	1
23	PAOZZ	96906	MS3450W28-17S	CONNECTOR,RECEPTACL	1
24	PAOZZ	96906	MS100R20-4PX	CONNECTOR,RECEPTACL	1
25	PAOZZ	96906	MS3456W14S6S	CONNECTOR,PLUG,ELEC	1
26	PAOZZ	96906	MS3456W28-9P	CONNECTOR,PLUG,ELEC	1
27	PAOZZ	96906	MS3456W16SIS	CONNECTOR,PLUG,ELEC	1
28	PAOZZ	96906	MS3106R16S-10S	CONNECTOR,PLUG	1
29	PAOZZ	49367	DB92100	BOX CONNECTOR,ELECT	1
30	PAOZZ	96906	MS25036-153	TERMINAL,LUG	14
31	PAOZZ	96906	MS25036-107	TERMINAL,LUG	2
32	PAOZZ	96906	MS25251-12	PLUG,END SEAL,ELECT	3
33	PAOZZ	96906	MS25251-16	PLUG,END SEAL,ELECT	5
34	PAOZZ	97403	13216E6191-2	TERMINAL,QUICKDISC	3
35	PBOZZ	97403	13211E8320-7	RING	1
36	PAOZZ	97403	13211E8180	SWITCH, THERMOSTATIC	1
37	XDOZZ	97043	13220E5672	PLATE,CONNECTOR	1
38	MOOZZ	97403	13222E6705/21	INSULATION, SLEEVING 0.125 ID COLOR: WHITE MAKE FROM INSULATION	
				SLEEVING P/N M23053/2-104-9	5
39	MOOZZ	97403	13222E6705/20	TAPE,IMPREGNATED MAKE FROM P/N MIL-T-43435 TYPE 1 SIZE 3 FINISH B	1
40	MOOZZ	97403	13222E6705/17	WIRE,ELECTRICAL MAKE FROM,P/N M5086/1-14-9	95
41	MOOZZ	97403	13222E6705/18	WIRE,ELECTRICAL MAKE FROM P/N M5086/1-14-9	4

SECTION II (1) ITEM NO	(2) SMR CODE	(3) CAGEC	TM5-4120-387-24P (4) PART NUMBER	CO1 (5) DESCRIPTION AND USABLE ON CODES (UOC)	(6) QTY
42	MOOZZ	97403	13222E6705/19	WIRE,ELECTRICAL MAKE FROM WIRE,P/N M5086/1-12-9	7
43	AOOOO	97403	13218E9891-8	LEAD,ELECTRICAL	1
44	PAOZZ	96906	MS25036-108	TERMINAL,LUG	2
45	MOOZZ	97403	13218E9891/4	WIRE,ELECTRICAL MAKE FROM WIRE, P/N M5086/1-16-9	1
46	XDOOO	97403	13218E9891-9	LEAD,ELECTRICAL	1
47	PAOZZ	96906	MS25036-108	TERMINAL,LUG	2
48	MOOZZ	97403	13218E9891/4	WIRE,ELECTRICAL MAKE FROM WIRE,P/N M5086-1-16-9	1
49	AOOOO	97403	13218E9891-10	LEAD,ELECTRICAL	1
50	PAOZZ	96906	MS25036-108	TERMINAL,LUG	2
51	MOOZZ	97403	13218E9891/4	WIRE,ELECTRICAL MAKE FROM WIRE,P/N M5086/1-16-9	1
52	AOOOO	97403	13218E9891-11	LEAD,ELECTRICAL	1
53	PAOZZ	96906	MS25036-108	TERMINAL,LUG	2
54	MOOZZ	97403	13218E9891/4	WIRE,ELECTRICAL MAKE FROM WIRE,P/N M5086/1-16-9	1
55	AOOOO	97403	13218E9891-12	LEAD,ELELCTRICAL	1
56	PAOZZ	96906	MS25036-108	TERMINAL,LUG	2
57	MOOZZ	97403	13218e9891/4	WIRE,ELECTRICAL MAKE FROM WIRE,P/N M5086/1-16-9	1
58	XDOOZ	97403	13218E9891-13	LEAD,ELECTRICAL	1
59	PAOZZ	96906	MS25036-108	TERMINAL,LUG	2
60	MOOZZ	97403	13218E9891/4	WIRE,ELECTRICAL MAKE FROM WIRE,P/N M5086/1-16-9	1
61	AOOOO	97403	13218E9891-14	LEAD,ELECTRICAL	1
62	PAOZZ	96906	MS25036-108	TERMINAL,LUG	2
63	MOOZZ	97403	13218E9891/4	WIRE,ELECTRICAL MAKE FROM WIRE,P/N M5086/1-16-9	1
64	AOOOO	97403	13218E9891-15	LEAD,ELECTRICAL	1
65	PAOZZ	96906	MS25036-108	TERMINAL,LUG	2
66	MOOZZ	97403	13218E9891/4	WIRE,ELECTRICAL MAKE FROM WIRE,P/N M5086/1-16-9	1
67	AOOOO	97403	13218E9891-24	LEAD,ELECTRICAL	1
68	PAOZZ	96906	MS25036-153	TERMINAL,LUG	2
69	MOOZZ	97403	13218E9891/4	WIRE,ELECTRICAL MAKE FROM WIRE,P/N M5086/1-16-9	1
70	AOOOO	97403	13218E9891-41	LEAD,ELCTRICAL	1
71	PAOZZ	96906	MS25036-153	TERMINAL,LUG	1
72	PAOZZ	97403	13216E6191-2	TERMINAL,QUICK DISC	1
73	MOOZZ	97403	13218E9891/3	WIRE,ELECTRICAL MAKE FROM WIRE,P/N M5086/1-14-9	3
74	AOOOO	97403	13218E9891-42	LEAD,ELELCTRICAL	1
75	PAOZZ	96906	MS25036-153	TERMINAL,LUG	1
76	PAOZZ	97403	13216E6191-2	TERMINAL,QUICK DISC	1
77	MOOZZ	97403	13218E9891/4	WIRE,ELECTRICAL MAKE FROM WIRE,P/N M5086/1-16-9	1
78	AOOOO	97403	13218E9891-43	WIRE,ELECTRICAL	1
79	PAOZZ	96906	MS25036-153	TERMINAL,LUG	1
80	PAOZZ	97403	13216E6191-2	TERMINAL,QUICK DISC	1

SECTION II				TM5-4120-387-24P		
(1)	(2)	(3)	(4)	(5)	(6)	
ITEM	SMR		PART			
NO	CODE	CAGEC	NUMBER	DESCRIPTION AND USABLE ON CODES (UOC)		QTY
81	MOOZZ	97403	13218E9891/3	WIRE,ELECTRICAL MAKE FROM WIRE, P/ N M5086/1-14-9		3
82	AOOOO	97403	13218E9891-44	LEAD,ELECTRICAL		1
83	PAOZZ	96906	MS25036-153	TERMINAL,LUG		1
84	PAOZZ	97403	13216E6191-2	TERMINAL,QUICK DISC		1
85	MOOZZ	97403	13218E9891/4	WIRE,ELECTRICAL MAKE FROM WIRE, P/ N M5086/1-16-9		1
86	PAOZZ	96906	MS35206-247	SCREW,MACHINE		2
87	PAOZZ	96906	MS27183-7	WASHER,FLAT		2
88	PAOZZ	96906	MS21919WDG29	CLAMP,LOOP		2
89	PBOOO	97403	13222E9901	CAPACITOR ASSEMBLY		1
90	PBOZZ	81349	RCR32G153JS	RESISTOR,FIXED,COMP		1
91	PBOZZ	97403	13220E8228-2	CAPACITOR,FIXED,ELE		1
92	PAOZZ	96906	MS35206-246	SCREW,MACHINE		4
93	XDOZZ	97403	13214E3527	BRACKET,CAPACITOR MOUNTING		1
94	XDOZZ	96906	MS20426AD3-4	RIVET,SOLID		8
95	XDOZZ	80205	NAS1031A03	NUT,SELF-LOCKING		4
96	PAOZZ	96906	MS35206-246	SCREW,MACHINE		6
97	PAOZZ	96906	MS21044D08	NUT,SELF-LOCKING,HE		2
98	PBOZZ	97403	13214E3531	STRAP,RETAINING		1
99	PAOZZ	97403	13214E3529-2	CAPACITOR,FIXED,PAP		1
100	PAOZZ	97403	13214E3529-6	CAPACITOR,FIXED,PAP		1
101	PAOZZ	96906	MS35206-246	SCREW,MACHINE		4
102	PAOZZ	96906	MS27183-6	WASHER,FLAT		3
103	PAOZZ	80205	NAS1031A08	NUT,SELF-LOCKING,PL		4
104	PAOZZ	97403	13216E6240-2	RELAY,ELECTROMAGNET		1
105	PAOZZ	96906	MS35206-231	SCREW,MACHINE		3
106	PAOZZ	96906	MS27183-6	WASHER,FLAT		3
107	PAOZZ	96906	MS21044N06	NUT,SELF-LOCKING, HEXAGON		3
108	PAOZZ	97403	13215E9921	RELAY,ELECTROMAGNET		1

END OF FIGURE

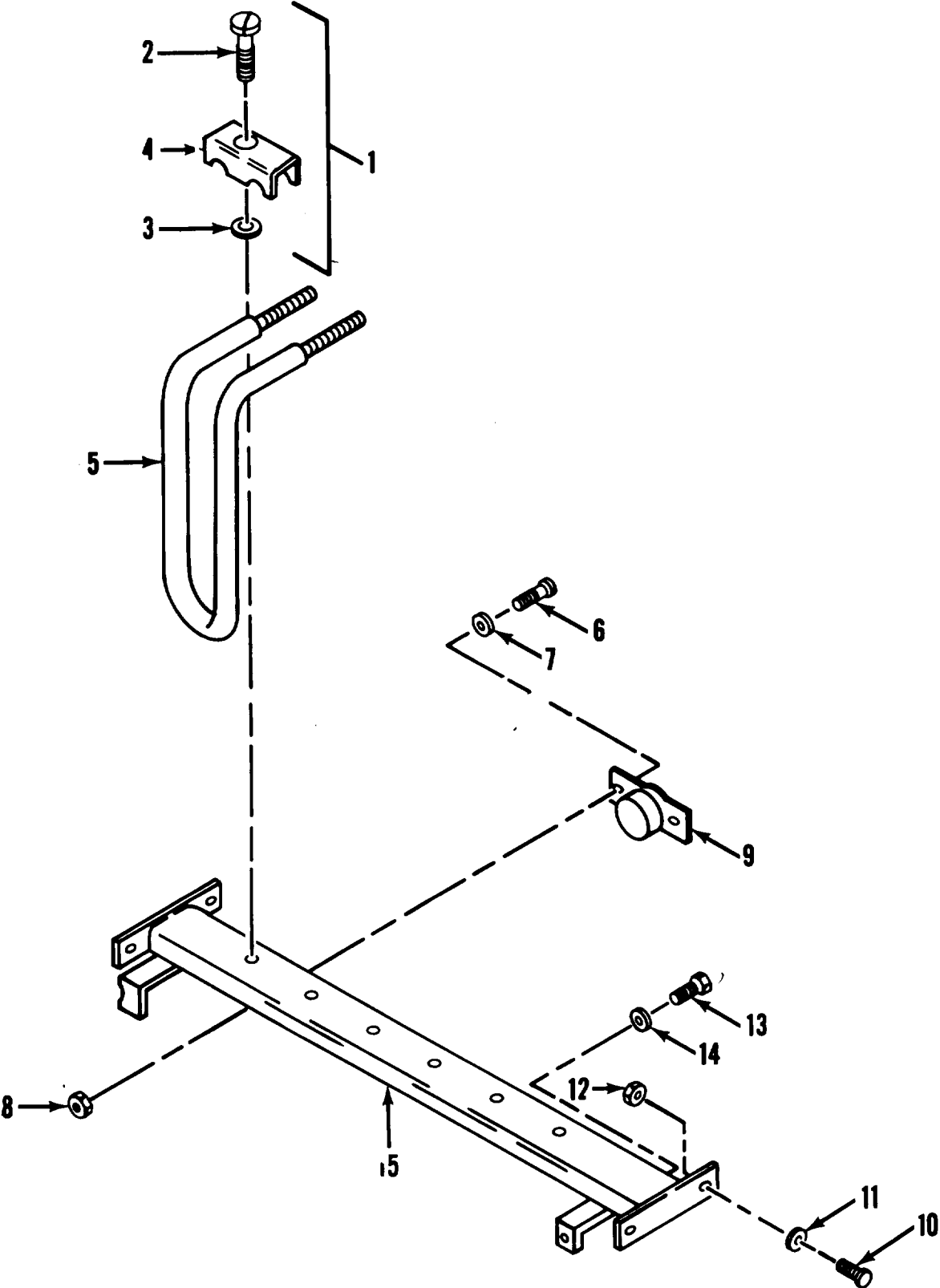

FIGURE 6. THERMOSTATS AND HEATERS

SECTION II		TM5-4120-387-24P				
(1)	(2)	(3)	(4)	(5)	(6)	
ITEM NO	SMR CODE	CAGEC	PART NUMBER	DESCRIPTION AND USABLE ON CODES (UOC)	QTY	
				GROUP 04 HEATERS, EVAPORATOR FAN, CONDENSER FAN, AND MOTOR		
				FIG. 6 THERMOSTATS AND HEATERS		
1	PBOOO	97403	13214E3416	CLAMP ASSEMBLY	6	
2	PAOZZ	97403	13214E3744V34	SCREW,PANEL FASTENE	6	
3	PAOZZ	97403	13211E8337	WASHER,LOCK	1	
4	XDOZZ	97403	13214E3416-1	CLAMP	1	
5	PAOZZ	97403	13214E3554	COOLING COIL,AIR,DU	6	
6	PAOZZ	96906	MS35206-246	SCREW,MACHINE	2	
7	PAOZZ	96906	MS27183-7	WASHER,FLAT	2	
8	PAOZZ	96906	MS21044D08	NUT,SELF-LOCKING,HE	2	
9	PBOZZ	97403	13211E8265	SWITCH,THERMOSTATIC	1	
10	PAOZZ	96906	MS35207-265	SCREW,MACHINE	4	
11	PAOZZ	80205	NAS1523C3F	PACKING WITH RETAIN	4	
12	PAOZZ	96906	MS21044D3	NUT,SELF-LOCKING,HE	4	
13	PAOZZ	96906	MS9122-03	SCREW,MACHINE	2	
14	PAOZZ	97403	13214E3469	WASHER,FLAT	6	
15	XDOZZ	97403	13214E3629-2	SUPPORT,HEATER	1	
				END OF FIGURE		

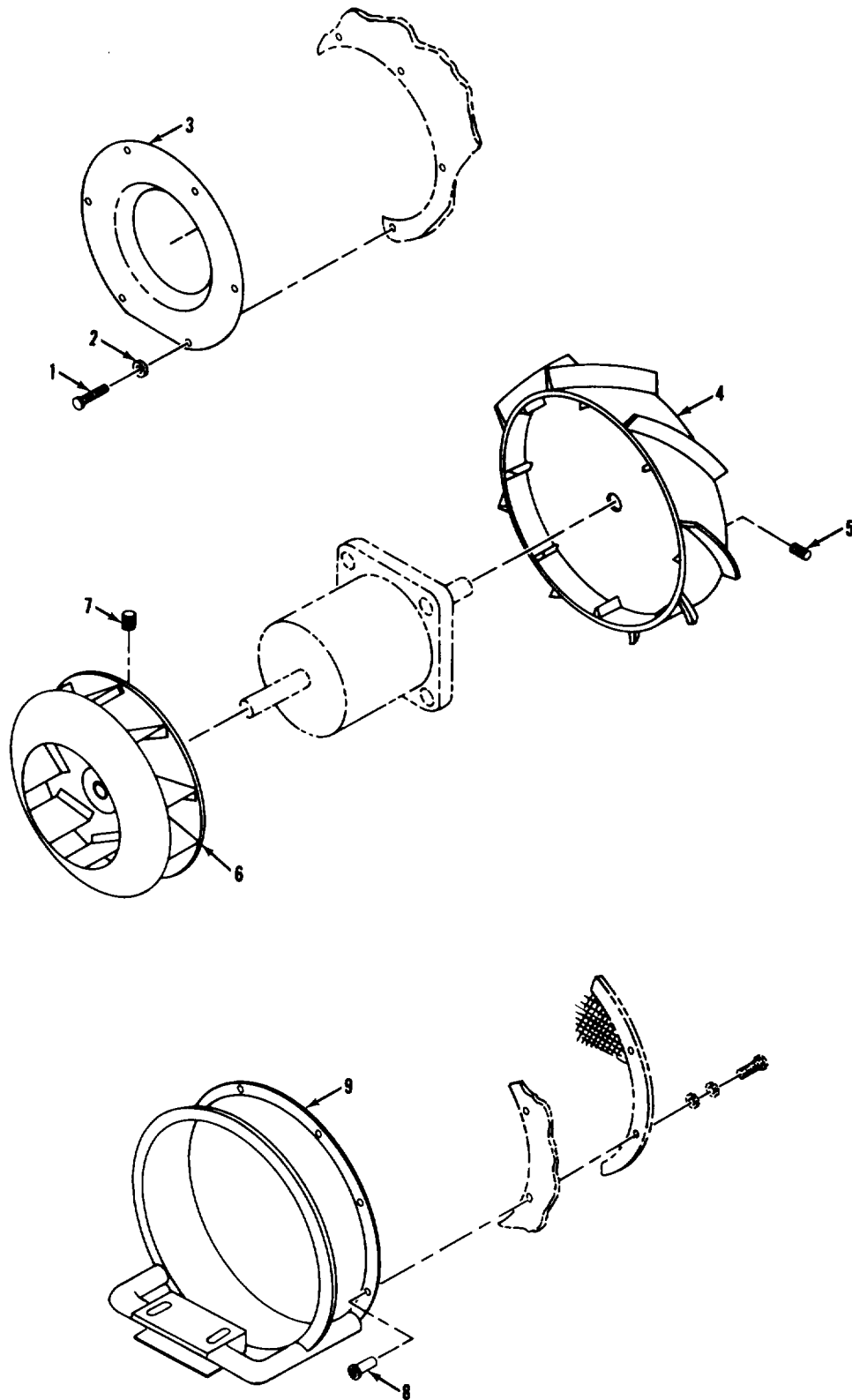

FIGURE 7. FANS AND RING

SECTION II		TM5-4120-387-24P			
(1)	(2)	(3)	(4)	(5)	(6)
ITEM	SMR		PART		
NO	CODE	CAGEC	NUMBER	DESCRIPTION AND USABLE ON CODES (UOC)	QTY
				GROUP 04 HEATERS, EVAPORATOR FAN, CONDENSER FAN, AND MOTOR	
				FIG. 7 FANS AND RING	
1	PAOZZ	96906	MS35206-246	SCREW,MACHINE	6
2	PAOZZ	97403	13214E3469	WASHER,FLAT	6
3	PBOZZ	97403	13214E3547	RING,INLET FAN	1
4	PBOZZ	97403	13221E4763	EMPELLER,FAN,AXIAL	1
5	PAOZZ	96906	MS51021-62	SETSCREW	2
6	PBOOO	97403	13214E3558	IMPELLER,FAN,CENTRI	1
7	PAOZZ	96906	MS51021-62	SETSCREW	2
8	XDOZZ	96906	MS27130A15	NUT,PLAIN BLIND RIV	8
9	XDOZZ	97403	13214E3552	BRACKET,MOTOR	1
				END OF FIGURE	

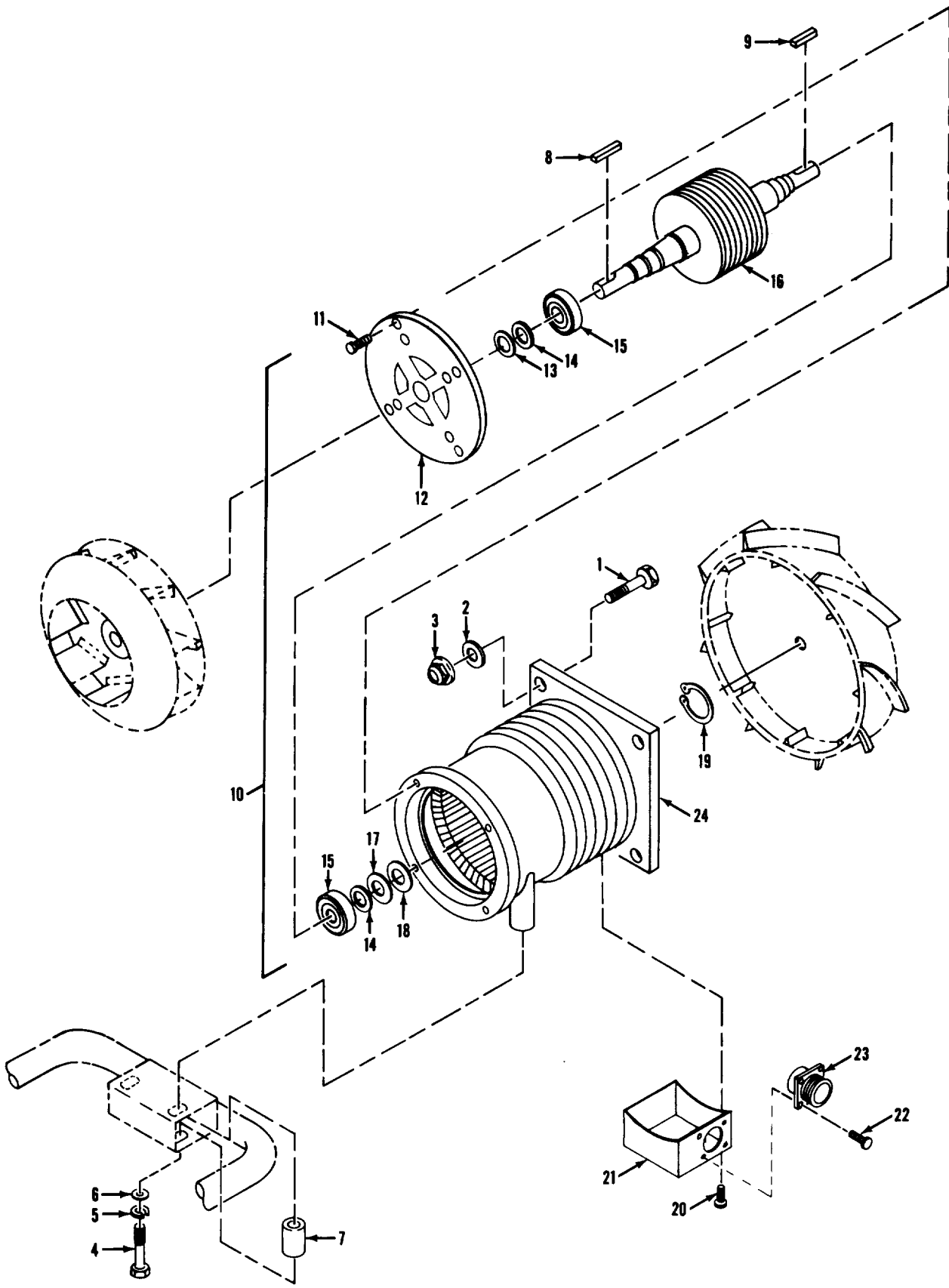

FIGURE 8. EVAPORATOR AND CONDENSER FAN MOTOR

SECTION II		TM5-4120-387-24P				
(1)	(2)	(3)	(4)	(5)	(6)	
ITEM	SMR		PART			
NO	CODE	CAGEC	NUMBER	DESCRIPTION AND USABLE ON CODES (UOC)	QTY	
GROUP 04 HEATERS, EVAPORATOR FAN, CONDENSER FAN, AND MOTOR						
FIG. 8 EVAPORATOR AND CONDENSER FAN MOTOR						
1	PAOZZ	96906	MS90728-61	SCREW,CAP,HEXAGON HEAD	4	
2	PAOZZ	96906	MS27183-14	WASHER,FLAT	4	
3	PAOZZ	96906	MS51943-35	NUT,SELF-LOCKING,HE	4	
4	PAOZZ	96906	MS90725-39	BOLT,MACHINE	2	
5	PAOZZ	96906	MS35338-45	WASHER,LOCK	2	
6	PAOZZ	96906	MS27183-12	WASHER,FLAT	2	
7	PAOZZ	97403	13217E5636	SPACER,SLEEVE	2	
8	PAOZZ	96906	MS20066-145	KEY,MACHINE	1	
9	PAOZZ	96906	MS20066-143	KEY,MACHINE	1	
10	PAOFF	97403	13214E3728-11	MOTOR,ALTERNATING C	1	
11	PAOZZ	64731	02-009264-008	SCREW,BRACKET	4	
12	XDOZZ	64731	02-008741-000	END BELL	1	
13	XDOZZ	64731	01-006189-001	WASHER,SPRING	1	
14	XDOZZ	64371	01-006424-010	WASHER,SPACER	2	
15	PAFZZ	64731	01-010999-204	BEARING,BALL	2	
16	PBFZZ	64731	01-017724-000	ROTOR,MOTOR	1	
17	XDFZZ	64731	01-006424-003	WASHER,BEARING	1	
18	XDOZZ	64731	01-006424-038	SHIELD,BEARING	1	
19	XDOZZ	64731	01-009648-007	SNAP,RING	1	
20	PAOZZ	64731	02-009264-003	SCREW,SELF-LOCKING	4	
21	XDOZZ	64731	02-009089-000	BOX,TERMINAL	1	
22	PAOZZ	03038	LP57N40S5	SCREW,SELF-LOCKING	4	
23	PBOZZ	64731	02-009685-010	CONNECTOR,RECEPTACL	1	
24	XAFZZ	64731	A1-020230-000	FRAM W/STATOR	1	

END OF FIGURE

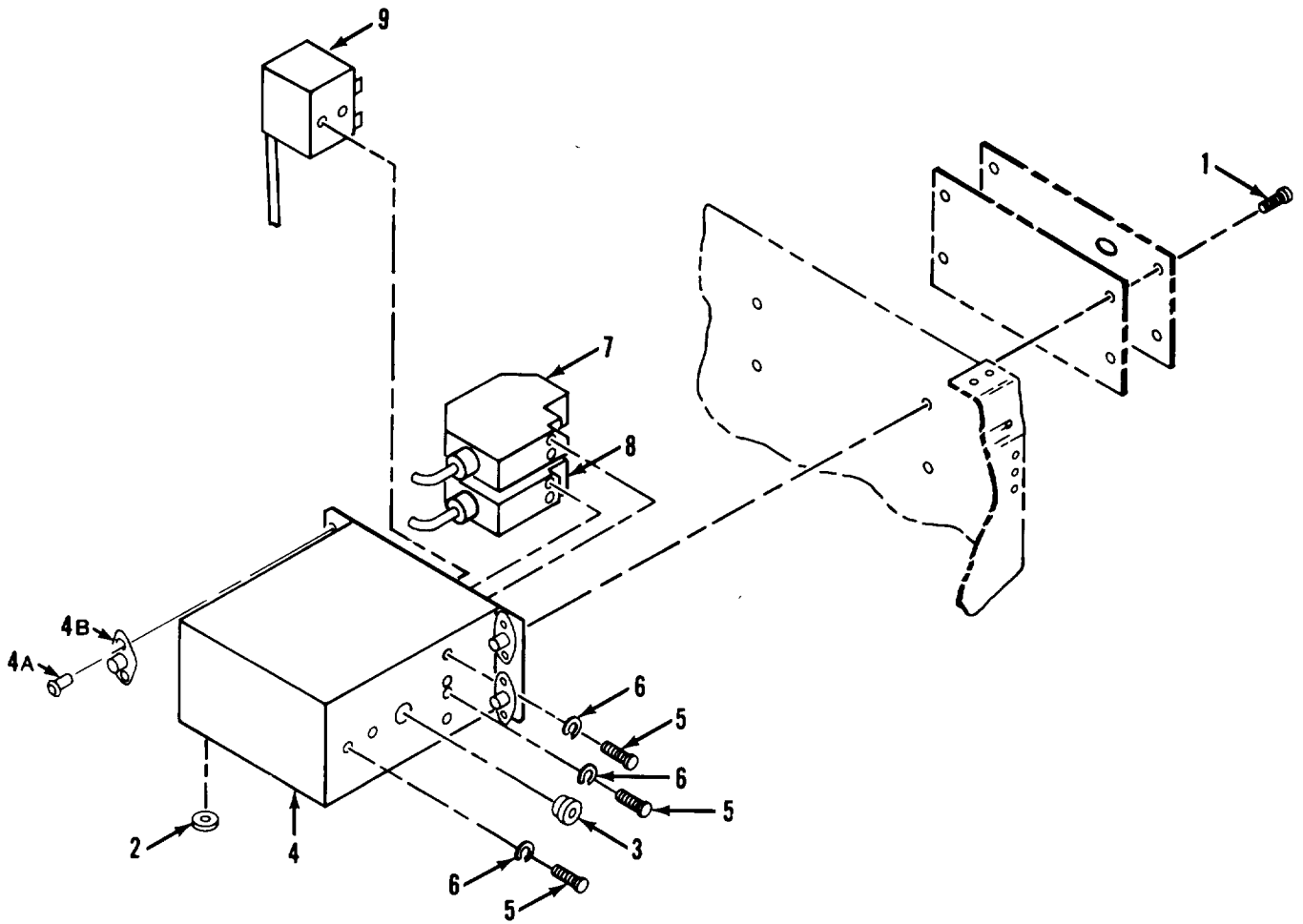

FIGURE 9. PRESSURE SWITCHES

SECTION II		TM5-4120-387-24P			
(1)	(2)	(3)	(4)	(5)	(6)
ITEM	SMR		PART		
NO	CODE	CAGEC	NUMBER	DESCRIPTION AND USABLE ON CODES (UOC)	QTY
GROUP 05 REFRIGERATION SYSTEM					
FIG. 9 PRESSURE SWITCHES					
1	PAOZZ	96906	MS35206-232	SCREW,MACHINE	4
2	PCFZZ	96906	MS35489-6	GROMMET,NONMETALLIC	1
3	PCFZZ	28520	SR-3-P4	BUSHING,STRAIN RELI	1
4	XDOOO	97403	13222E3701-2	ENCLOSURE	1
5	PAOZZ	96906	MS20426AD3-4	RIVET,SOLID	8
6	PAOZZ	80205	NAS1031A06	NUT,SELF-LOCKING,PL	4
7	PAFZZ	96906	MS35206-227	SCREW,MACHINE	6
8	PAFZZ	96906	MS35338-41	WASHER,LOCK	6
9	PBFZZ	97403	13211E8404	SWITCH,PRESSURE CUT OUT	1
10	PBFZZ	97403	13214E3794	SWITCH,PRESSURE	1
11	PBFZZ	97403	13221E9273-2	SWITCH,PRESSURE	1
END OF FIGURE					

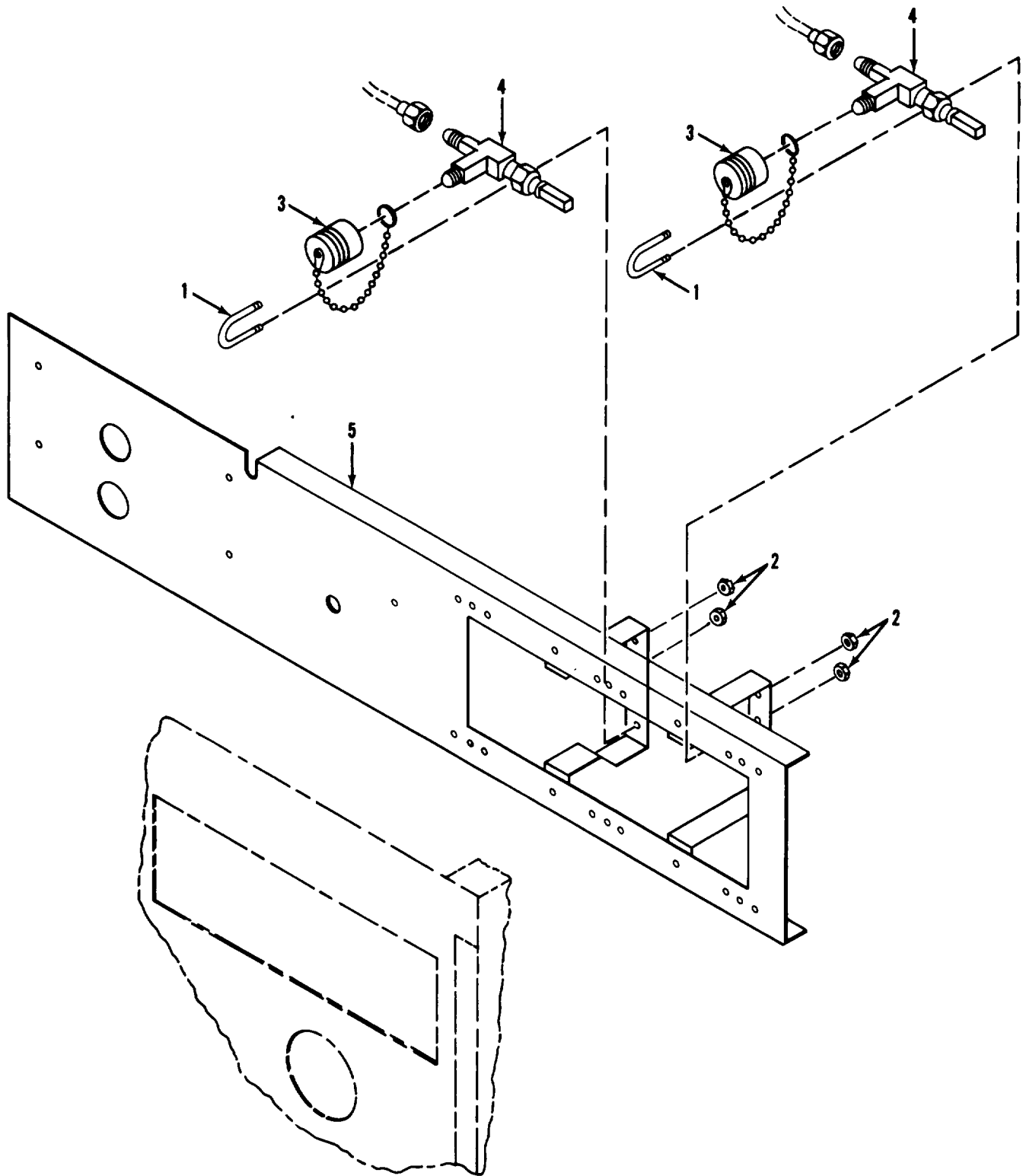

FIGURE 10. CHARGING VALVES

SECTION II				TM5-4120-387-24P		
(1)	(2)	(3)	(4)	(5)		(6)
ITEM	SMR		PART			
NO	CODE	CAGEC	NUMBER	DESCRIPTION AND USABLE ON CODES (UOC)		QTY
				GROUP 05 REFRIGERATION SYSTEM		
				FIG. 10 CHARGING VALVES		
1	PAOZZ	80205	NAS3103C5-8	BOLT,U		2
2	PAOZZ	96906	MS21045C3	NUT,SELF-LOCKING,HE		4
3	PAOZZ	97403	13219E9540	CAP AND CHAIN		2
4	PBOZZ	97403	13218E6975	VALVE,ANGLE		2
5	XDOZZ	97403	13218E6978	BRACKET,SERVICE VALVE		1
				END OF FIGURE		

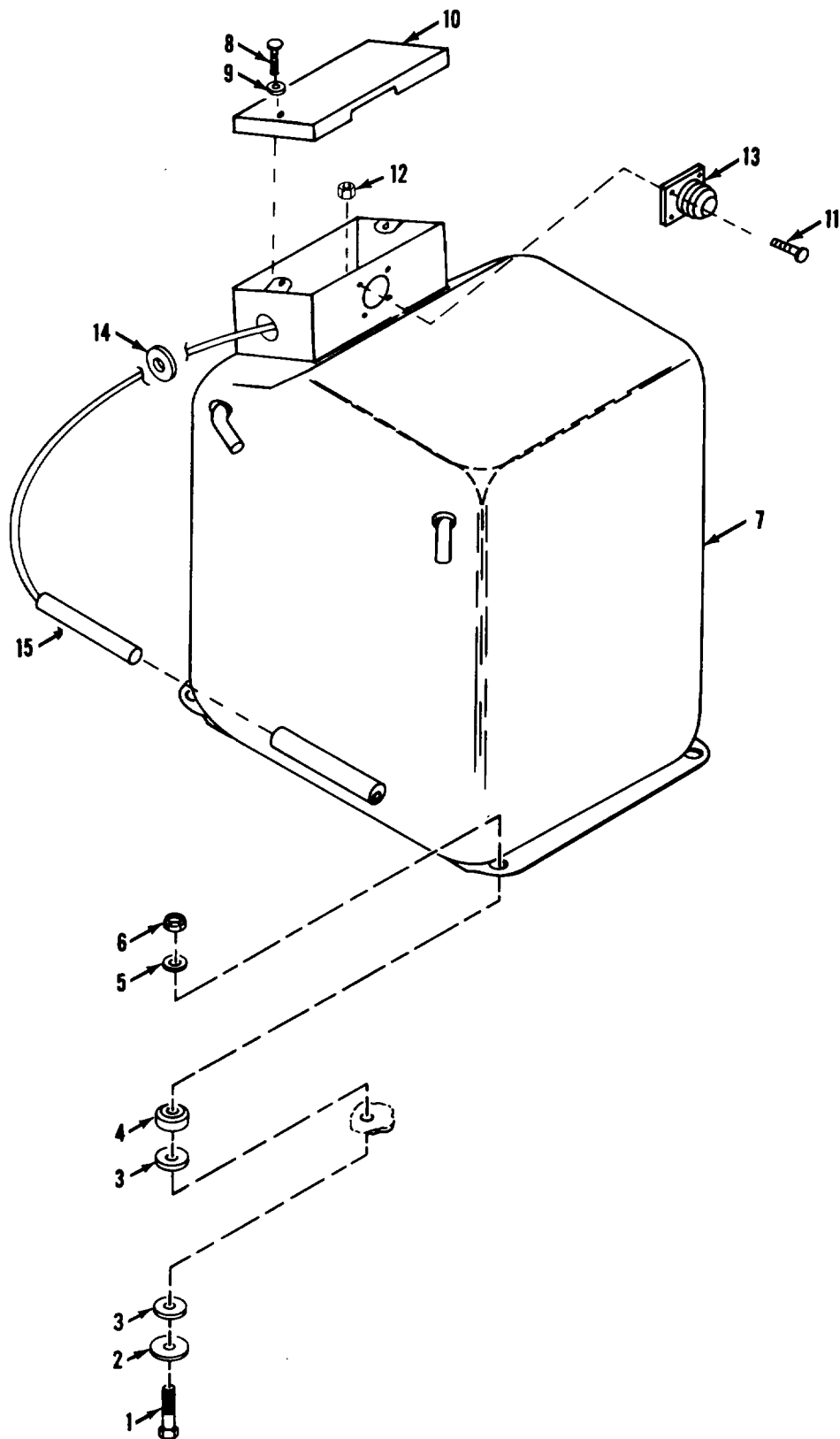

FIGURE 11. COMPRESSOR

SECTION II		TM5-4120-387-24P			
(1)	(2)	(3)	(4)	(5)	(6)
ITEM	SMR		PART		
NO	CODE	CAGEC	NUMBER	DESCRIPTION AND USABLE ON CODES (UOC)	QTY
GROUP 05 REFRIGERATION SYSTEM					
FIG. 11 COMPRESSOR					
1	PAFZZ	97403	13211E8166	BOLT, EXTERNALLY REL	4
2	PAFZZ	97403	13214E3476	WASHER, FLAT	4
3	PAFZZ	97403	13211E8170	WASHER, SHOULDERED	8
4	PAFZZ	97403	13214E3659	SPACER, SLEEVE	4
5	PAFZZ	88044	AN970-5	WASHER, FLAT	4
6	PAFZZ	96906	MS51943-33	NUT, SELF-LOCKING, HE	4
7	PAFFH	97403	13214E3538-1	COMPRESSOR UNIT, REF	1
8	XDFZZ	64731	01-006714-003	SCREW, MACHINE	2
9	XDFZZ	64731	01-012057-001	WASHER, LOCK	2
10	XDFZZ	64731	53-000244-000	COVER, TERMINAL BOX	1
11	XDFZZ	64731	01-015090-003	SCREW, MACHINE	4
12	XDFZZ	64731	01-013950-002	NUT, SELF-LOCKING	4
13	XDFZZ	64731	53-000683-000	CONNECTOR, ELECTRIC	1
14	PAFZZ	64731	01-004897-001	GROMMET, COMPRESSOR	1
15	PBFZZ	64731	53-000893-000	HEATER, CRANKCASE	1
END OF FIGURE					

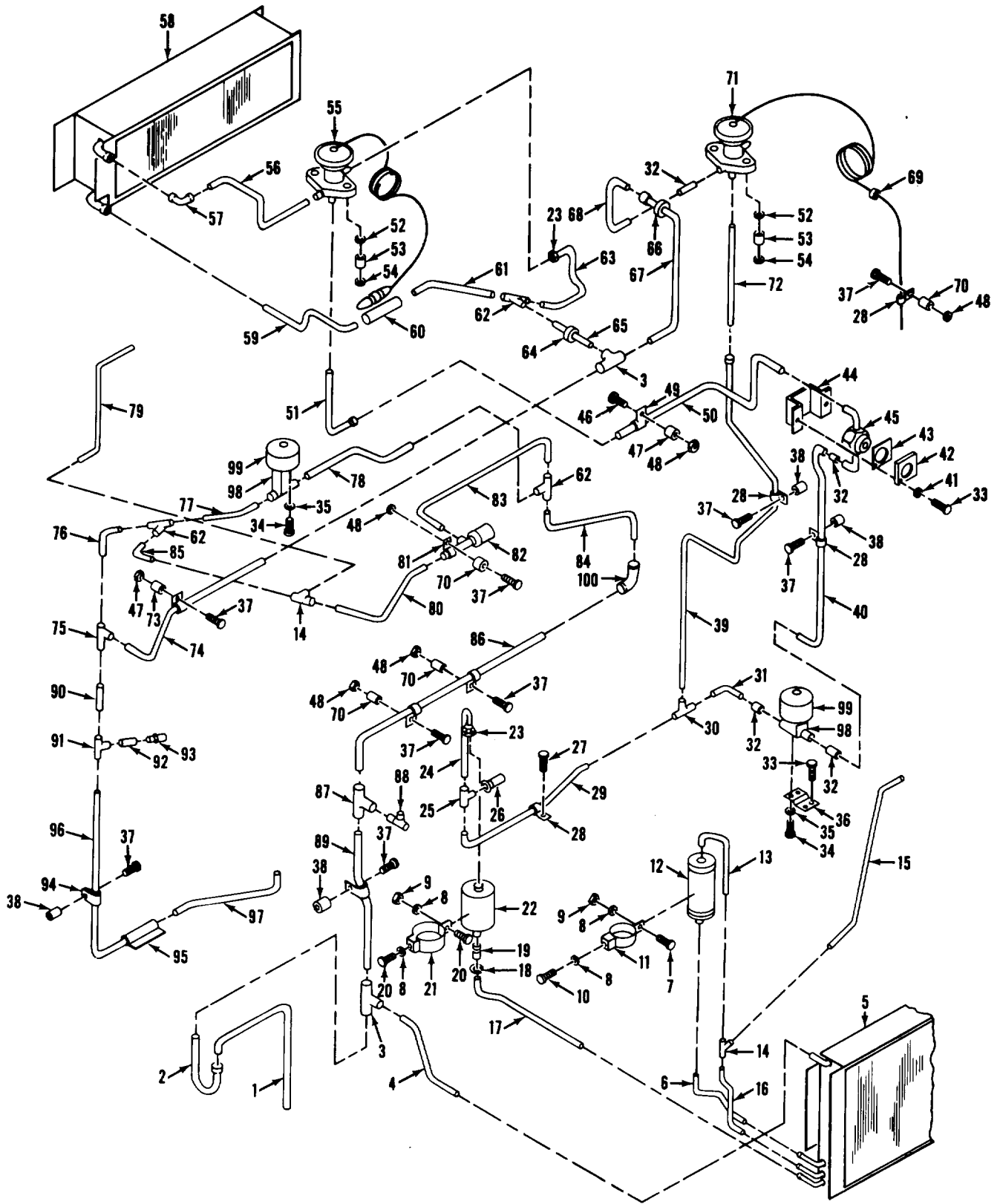

FIGURE 12. REFRIGERATION TUBING AND FITTINGS

SECTION II (1) ITEM NO	(2) SMR CODE	(3) CAGEC	TM5-4120-387-24P (4) PART NUMBER	(5) DESCRIPTION AND USABLE ON CODES (UOC)	(6) QTY
GROUP 05 REFRIGERATION SYSTEM					
FIG.12 REFRIGERATION TUBING AND FITTINGS					
1	MFFZZ	97403	13218E9890/117	TUBE,COPPER MAKE FROM P/N ASTM-B280 3/8 OD X .032 WALL	1
2	MFFZZ	97403	13218E9890/118	TUBE,COPPER MAKE FROM P/N ASTM-B280 3/8 OD X .032 WALL	1
3	PBFZZ	96906	MS35929-3	TEE,TUBE	2
4	MFFZZ	97403	13218E9890/150	TUBE,COPPER MAKE FROM P/N ASTM-B280 3/8 OD X .032 WALL	1
5	PBFZZ	97403	13214E3553	COOLING COIL,AIR,DU	1
6	MFFZZ	97403	13218E9890/184	TUBE,COPPER MAKE FROM P/N ASTM-B280 3/8 OD X .032 WALL	1
7	PAOZZ	96906	MS35207-287	SCREW,MACHINE	2
8	PAOZZ	96906	MS35338-44	WASHER,MACHINE	6
9	PAOZZ	96906	MS35650-3252	NUT,PLAIN,HEXAGON	3
10	PAOZZ	96906	MS35207-280	SCREW,MACHINE	3
11	PBOZZ	97403	13211E8406-2	BRACKET,AIR CONDITI	2
12	XDFZZ	97403	13214E3798-1	RECEIVER	1
13	MFFZZ	97403	13218E9890/174	TUBE,COPPER MAKE FROM P/N ASTM-B280 3/8 OD X .032 WALL	1
14	PBFZZ	97403	13211E4043-6	TEE,TUBE 3/8 X 3/8 X 1/4	2
15	MFFZZ	97403	13218E9890/156	TUBE,COPPER MAKE FROM P/N ASTM-B280 1/4 OD X .030 WALL	1
16	MFFZZ	97403	13218E9890/119	TUBE,COPPER MAKE FROM P/N ASTM-B280 3/8 OD X .032 WALL	1
17	MFFZZ	97403	13218E9890/178	TUBE,COPPER MAKE FROM P/N ASTM-B280 3/8 OD X .032 WALL	1
18	PBFZZ	96906	MS35872-3	NUT,TUBE COUPLING	1
19	XDFZZ	41947	A-5041	REDUCER,TUBE	1
20	PAOZZ	96906	MS35207-280	SCREW,MACHINE	3
21	PBOZZ	97403	13211E8406-1	BRACKET,ARI CONDITI	1
22	PAFZZ	97403	13214E3557	FILTER-DRIER,REFRIG	1
23	PBFZZ	96906	MS35872-2	NUT,TUBE COUPLING	2
24	MFFZZ	99740	313218E9890/173	TUBE,COPPER MAKE FROM P/N ASTM-B280 1/4 OD X .030 WALL	1
25	PBFZZ	97403	13214E3411-2	TEE,PIPE TO TUBE	1
26	PAFZZ	97403	13211E8369	VALVE,SAFETY RELIEF	1
27	PAFZZ	96906	MS3507-264	SCREW,MACHINE	1
28	PAFZZ	96906	MS21919WDG4	CLAMP,LOOP	4
29	MFFZZ	97403	13218E9890/135	TUBE,COPPER MAKE FROM P/N ASTM-B280 1/4 OD X .030 WALL	1
30	PBFZZ	96906	MS35929-2	TEE,TUBE	1
31	MFFZZ	97403	13218E9890/137	TUBE,COPPER MAKE FRON P/N ASTM-B280 1/4 OD X .030 WALL	1
32	PBFZZ	97403	13211E3799-1	REDUCER,TUBE	4
33	PAFZZ	96906	MS35206-246	SCREW,MACHINE	4
34	PAFZZ	96906	MS35206-245	SCREW,MACHINE	4
35	PAFZZ	96906	MS35338-42	WASHER,LOCK	4
36	XDFZZ	97403	13214E3592-2	BRACKET	1

SECTION II		TM5-4120-387-24P				
(1)	(2)	(3)	(4)	(5)	(6)	
ITEM	SMR		PART			
NO	CODE	CAGEC	NUMBER	DESCRIPTION AND USABLE ON CODES (UOC)		QTY
37	PAFZZ	96906	MS35207-269	SCREW,MACHINE		9
38	XDFZZ	97403	13214E3372-2	SPACER		4
39	MFFZZ	97403	13218E9890/165	TUBE,COPPER MAKE FROM P/N ASTM- B280 1/4 OD X .030 WALL		1
40	MFFZZ	97403	13218E9890/164	TUBE,COPPER MAKE FROM P/N ASTM- B280 1/4 OD X .030 WALL		1
41	PAFZZ	96906	MS27183-7	WASHER,FLAT		2
42	PAFZZ	97403	13211E8255	GASKET		1
43	XDFZZ	97403	13211E8242	SPACER		1
44	XDFZZ	97403	13214E3419	BRACKET		1
45	PBFZZ	97403	13211E8218	INDICATOR,SIGHT,LIQ		1
46	PAFZZ	96906	MS35207-272	SCREW,MACHINE		1
47	XDFZZ	97403	13211E8376-2	SPACER		1
48	PAFZZ	96906	MS21044D3	NUT,SELF-LOCKING,HE		6
49	PAFZZ	96906	MS21919WDG6	CLAMP,LOOP		5
50	MFFZZ	97403	13218E9890/157	TUBE,COPPER MAKE FROM P/N ASTM- B280 3/8 OD X .032 WALL		1
51	MFFZZ	97403	13218E9890/170	TUBE,COPPER MAKE FROM P/N ASTM- B280 3/8 OD X .032 WALL		1
52	PAFZZ	96906	MS27183-14	WASHER,FLAT		4
53	PAFZZ	97403	13211E8376-3	SPACER,SLEEVE		4
54	PAFZZ	96906	MS35338-46	WASHER,LOCK		4
55	PAFZZ	97403	13214E3568-1	VALVE,EXPANSION		1
56	MFFZZ	97403	13218E9890/83	TUBE,COPPER MAKE FROM P/N ASTM- B280 3/8 OD X .032 WALL		1
57	PBFZZ	96906	MS35928-3	ELBOW,TUBE		1
58	PBFZZ	97403	13214E3554	COOLING COIL,AIR DU		1
59	MFFZZ	97403	13218E9890/247	TUBE,COPPER MAKE FROM P/N ASTM- B280 3/8 OD X .032 WALL		1
60	MFFZZ	97403	13218E9890/246	TUBE,COPPER MAKE FROM P/N ASTM- B280 5.8 OD X .035 WALL		1
61	MFFZZ	97403	13218E9890/90	TUBE,COPPER MAKE FROM P/N ASTM- B280 3/8 OD X .032 WALL		1
62	PBFZZ	97403	13211E4043-7	TEE,TUBE 3/8 X 3/8 X 1/4		3
63	MFFZZ	97403	13218E9890/169	TUBE,COPPER MAKE FROM P/N ASTM- B280 1/4 OD X .030 WALL		1
64	PCFZZ	59875	TD97203	GROMMET,NONMETALLIC		1
65	MFFZZ	97403	13218E9890/78	TUBE,COPPER MAKE FROM P/N ASTM- B280 3/8 OD X .032 WALL		1
66	PCFZZ	96906	MS35489-6	GROMMET,NONMETALLIC		1
67	MFFZZ	97403	13218E9890/88	TUBE,COPPER MAKE FROM P/N ATSM- B280 1/4 OD X .030 WALL		1
68	MFFZZ	97403	13218E9890/76	TUBE,COPPER MAKE FROM P/N ASTM- B280 1/4 OD X .030 WALL		1
69	PCFZZ	96906	MS35489-1	GROMMET,NONMETALLIC		1
70	XDFZZ	97403	13211E8376-1	SPACER		4
71	PAFZZ	97403	13214E3785-2	VALVE,EXPANSION		1
72	MFFZZ	97403	13218E9890/159	TUBE,COPPER MAKE FROM P/N ASTM- B280 1/4 OD X .030 WALL		1
73	XDFZZ	97403	13214E3372-1	SPACER		1
74	MFFZZ	97403	13218E9890/79	TUBE,COPPER MAKE FROM P/N ASTM- B280 3/8 OD X .032 WALL		1

SECTION II (1) ITEM NO	(2) SMR CODE	(3) CAGEC	TM5-4120-387-24P (4) PART NUMBER	(5) DESCRIPTION AND USABLE ON CODES (UOC)	(6) QTY
75	PBFZZ	41947	W-4004	TEE,TUBE 3/8 X 1/2 X 3/8	1
76	MFFZZ	99740	313218E9890/143	TUBE,COPPER MAKE FROM P/N ASTM- B280 3/8 OD X .032 WALL	1
77	MFFZZ	97403	13218E9890/140	TUBE,COPPER MAKE FROM P/N ASTM- B280 3/8 OD X .032 WALL	1
78	MFFZZ	97403	13218E9890/102	TUBE,COPPER MAKE FROM P/N ASTM- B280 3/8 OD X .032 WALL	1
79	MFFZZ	97403	13218E9890/148	TUBE,COPPER MAKE FROM P/N ASTM- B280 1/4 OD X .030 WALL	1
80	MFFZZ	97403	13218E9890/82	TUBE,COPPER MAKE FROM P/N ASTM- B280 3/8 OD X .032 WALL	1
81	PAFZZ	96906	MS21919WDG10	CLAMP,LOOP	1
82	PAFZZ	97403	13214E3742	VALVE,EXPANSION PRESSURE	1
83	MFFZZ	97403	13218R9890/100	TUBE,COPPER MAKE FROM P/N ASTM- B280 1/4 OD X .030 WALL	1
84	MFFZZ	97403	13218E9890/101	TUBE,COPPER MAKE FROM P/N ASTM- B280 3/8 OD X .032 WALL	1
85	PBFZZ	96906	MS35917-3	ELBOW,TUBE	1
86	MFFZZ	97403	13218E9890/108	TUBE,COPPER MAKE FROM P/N ASTM- B280 3/8 OD X .032 WALL	1
87	PBFZZ	97403	13214E3411-1	TEE,PIPE TO TUBE	1
88	PBFZZ	82271	51-F04-02	TEE,PIPE TO TUBE TWO WAY RIGHT ANGLE BRASS 1/4 TUBE OD 7/16-20 UNF- 2A X 1/8 NPTF EXT X 7/16-20 UNF-2A	1
89	MFFZZ	97403	13218E9890/111	TUBE,COPPER MAKE FROM P/N ASTM- B280 3/8 OD X .032 WALL	1
90	MFFZZ	97403	13218E9890/144	TUBE,COPPER MAKE FROM P/N ASTM- B280 1/2 OD X .032 WALL	1
91	PBFZZ	97403	13211E4043-12	TEE,TUBE 1/2 X 1/2 X 1/4	1
92	MFFZZ	97403	13218E9890/139	TUBE,COPPER MAKE FROM P/N ASTM- B280 1/4 OD X .030 WALL	1
93	PBFZZ	96906	MS35919-2-2	COUPLING,TUBE	1
94	PAFZZ	96906	MS21919WDG6	CLAMP,LOOP	1
95	MFFZZ	97403	13218E9890/245	TUBE,COPPER MAKE FROM P/N ASTM- B280 3/4 OD X .035 WALL	1
96	MFFZZ	97403	13218E9890/110	TUBE,COPPER MAKE FROM P/N ASTM- B280 1/2 OD X .032 WALL	1
97	MFFZZ	97403	13218E9890/244	TUBE,COPPER MAKE FROM P/N ASTM- B280 1/2 OD X .032 WALL	1
98	PAFZZ	97403	13214E3524	VALVE,SOLENOID	2
99	PAFZZ	93781	03MP-23MM-24V-DC	COIL AND HOUSING AS	2
100	PBFZZ	96906	MS35928-4	ELBOW,TUBE	1

END OF FIGURE

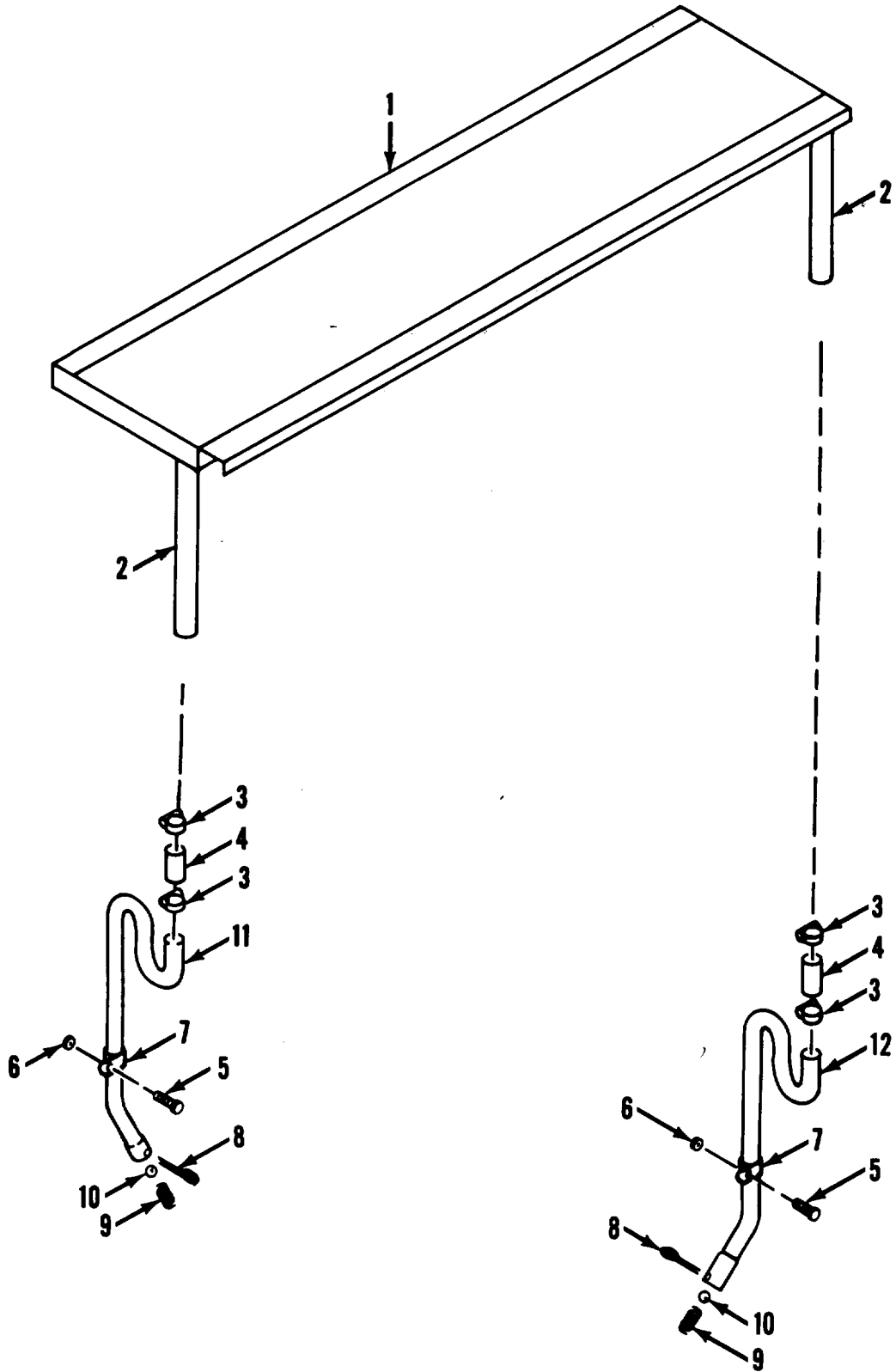

FIGURE 13. CONDENSATION TRAP AND DRAINS

SECTION II				TM5-4120-387-24P		
(1)	(2)	(3)	(4)	(5)	(6)	
ITEM	SMR		PART			
NO	CODE	CAGEC	NUMBER	DESCRIPTION AND USABLE ON CODES (UOC)		QTY
				GROUP 06 CASING AND BOTTOM PANEL		
				FIG. 13 CONDENSATION TRAP AND DRAINS		
1	XDFFF	97403	13214E3833	PAN,DRAIN		1
2	XAFZZ	97403	13220E6695/8	TUBE		2
3	PAOZZ	96906	MS35842-11	CLAMP,HOSE		4
4	MOOZZ	97403	13211E8323	HOSE,NONMETALLIC SAE 20R3,CLASS R, GRADE 1A .625 ID X .94 OD X 2.19 L		3
5	PAOZZ	96906	MS24693-S50	SCREW,MACHINE		2
6	PAOZZ	96906	MS21044D08	NUT,SELF-LOCKING,HE		2
7	PAOZZ	96906	MS21919WDG10	CLAMP,LOOP		2
8	PAOZZ	96906	MS24665-155	PIN,COTTER		2
9	PAOZZ	97403	13211E8412	SPRING,HELICAL,COMP		2
10	PAOZZ	97403	13211E8411	BALL,BEARING		2
11	XDOZZ	97403	13214E3486	TUBE,DRAIN,LEFT		1
12	PBOZZ	97403	13214E3484	TUBE,BENT,METALLIC		1
				END OF FIGURE		

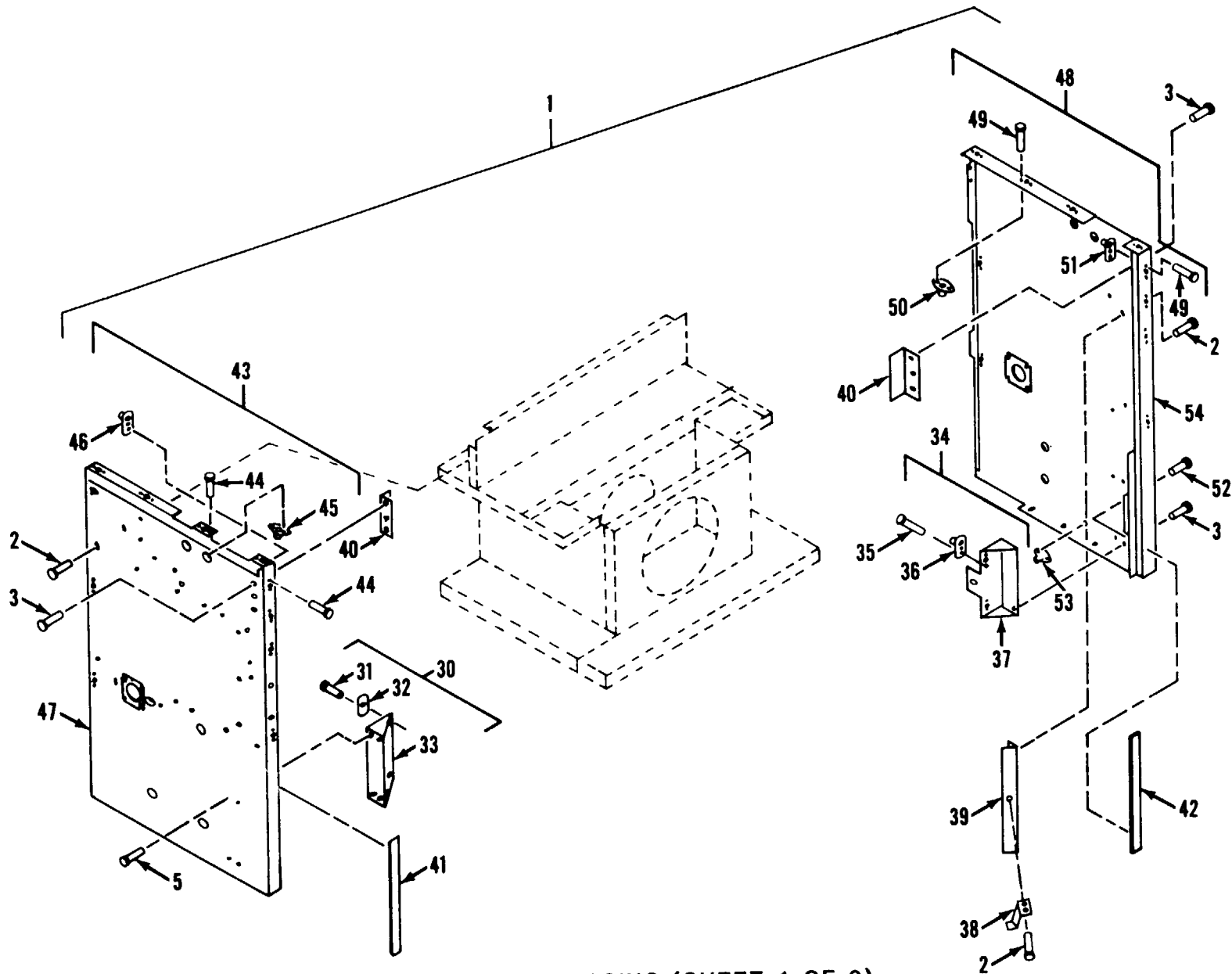

FIGURE 14. CASING (SHEET 1 OF 2)

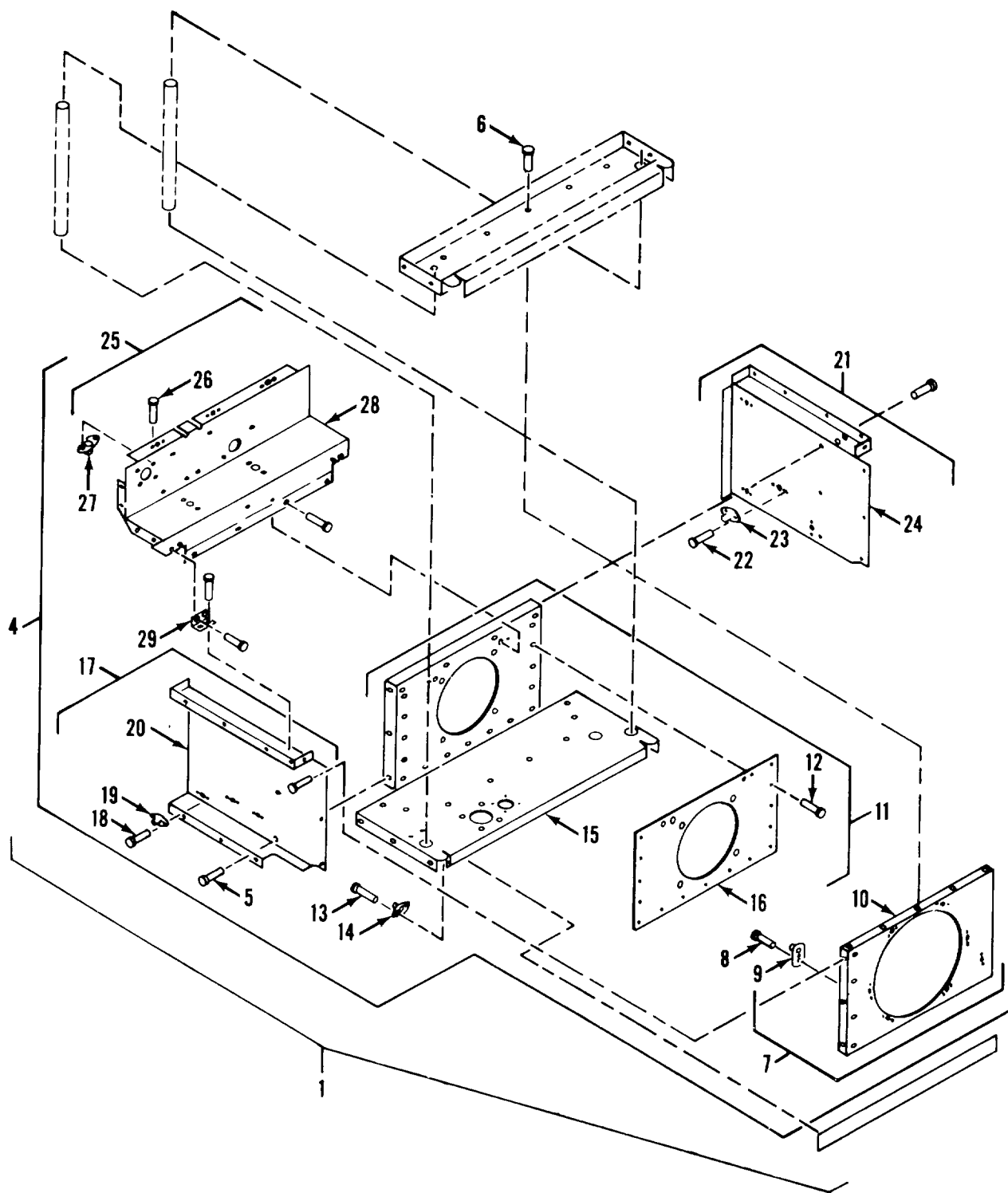

FIGURE 14. CASING (SHEET 2 OF 2)

SECTION II (1) ITEM NO	(2) SMR CODE	(3) CAGEC	TM5-4120-387-24P (4) PART NUMBER	(5) DESCRIPTION AND USABLE ON CODES (UOC)	(6) QTY
GROUP 06 CASING AND BOTTOM PANEL					
FIG. 14 CASING					
1	XDFFH	97403	13220E6695	CASING ASSY	1
2	PAFZZ	97403	13214E3789-2	RIVET,BLIND	41
3	PAFZZ	97403	13214E3789-3	RIVET,BLIND	18
4	XDFFF	97403	13214E3532	DUCT	1
5	PAFZZ	97403	13214E3789-2	RIVET,BLIND	34
6	PAFZZ	97403	13214E3789-3	RIVET,BLIND	5
7	XDFFF	97403	13214E3436-2	PANEL ASSEMBLY, INTAKE	1
8	PAFZZ	96906	MS20426AD3-4	RIVET,SOLID	14
9	PAFZZ	80205	NAS1031A08	NUT,SELF-LOCKING,PL	7
10	XDFZZ	97403	13214E3436-2/1	PANEL	1
11	XDFFF	97403	13214E3433	PANEL PARTITION	1
12	PAFZZ	97403	13214E3789-3	RIVET,BLIND	17
13	PAFZZ	97403	13214E3789-2	RIVET,BLIND	4
14	XDFZZ	97403	13211E8382	NUT,SHEET SPRING	2
15	XAFZZ	97403	13214E3433/1	PANEL	1
16	XAFZZ	97403	13214E3433/2	PLATE	1
17	XDFFF	97403	13214E3429	PANEL LEFT SIDE	1
18	PAFZZ	96906	MS20426AD3-4	RIVET,SOLID	8
19	PAFZZ	96906	MS21077-3	NUT,SELF-LOCKING,PL	4
20	XAFZZ	97403	13214E3429/1	PANEL	1
21	XDFFF	97403	13214E3428	PANEL ASSEMBLY, RIGHT SIDE	1
22	PAFZZ	96906	MS20426AD3-4	RIVET,SOLID	8
23	PAFZZ	96906	MS21077-3	NUT,SELF-LOCKING,PL	4
24	XAFZZ	97403	13214E3428/1	PANEL	1
25	XDFFF	97403	13214E3424	PARTITION	1
26	PAFZZ	96906	MS20426AD3-4	RIVET,SOLID	6
27	PAFZZ	96906	MS21077-08	NUT,SELF-LOCKING,PL	3
28	XAFZZ	97403	13214E3424/1	PANEL	1
29	XDFZZ	97403	13214E3357	ANGLE	2
30	XDFFF	97403	13214E3434	BRACKET,JUNCTION, LEFT	1
31	PAFZZ	97403	13214E3789-2	RIVET,BLIND	4
32	PAFZZ	97403	13211E8382	NUT,SHEET SPRING	2
33	XDFZZ	97403	13214E3434-1	BRACKET	1
34	XDFFF	97403	13214E3382	BRACKET,JUNCTION, RIGHT	1
35	PAFZZ	97403	13214E3789-2	RIVET,BLIND	4
36	PAFZZ	97403	13211E8382	NUT,SHEET SPRING	2
37	XDFZZ	97403	13214E3382/1	BRACKET	1
38	PBFZZ	97403	13216E9521	BRACKET,ANGLE PANEL ASSM (RIGHT)	1
39	XDFZZ	97403	13214E3634-1	ANGLE	1
40	XDFZZ	97403	13214E3368	ANGLE	2
41	MFFZZ	97403	13220E6695/15	SEALING STRIP .125 THK X .312 X 12.00 L, MAKE FROM SBE-42-CF2	2
42	MFFZZ	97403	13220E6695/16	SEALING STRIP .125 THK X .312 W X 14.25 L, MAKE FROM SBE-42-CF2	1
43	XDFFF	97403	13214E3426	PANEL ASSEMBLY,LEFT SIDE	1
44	PAFZZ	06848	175496	RIVET,SOLID	22
45	PAFZZ	96906	MS21077-08	NUT,SELF-LOCKING,PL	10

SECTION II		TM5-4120-387-24P				
(1)	(2)	(3)	(4)	(5)	(6)	
ITEM	SMR		PART			
NO	CODE	CAGEC	NUMBER	DESCRIPTION AND USABLE ON CODES (UOC)	QTY	
46	PAFZZ	96906	MS21082-08	NUT, SELF-LOCKING, PL	1	
47	XDFZZ	97403	13214E3426/1	PANEL	1	
48	XDFFF	97403	13220E6704	PANEL ASSEMBLY, RIGH	1	
49	PAFZZ	96906	MS20426AD3-4	RIVET, SOLID	22	
50	PAFZZ	96906	MS21077-08	NUT, SELF-LOCKING, PL	10	
51	PAFZZ	96906	MS21082-08	NUT, SELF-LOCKING, PL	1	
52	PAFZZ	96906	MS20426AD2-3	RIVET, SOLID	4	
53	PAFZZ	97403	13211E8385	RECEPTACLE, TURNLOCK	2	
54	XDFZZ	97403	13220E6704/1	PANEL	1	

END OF FIGURE

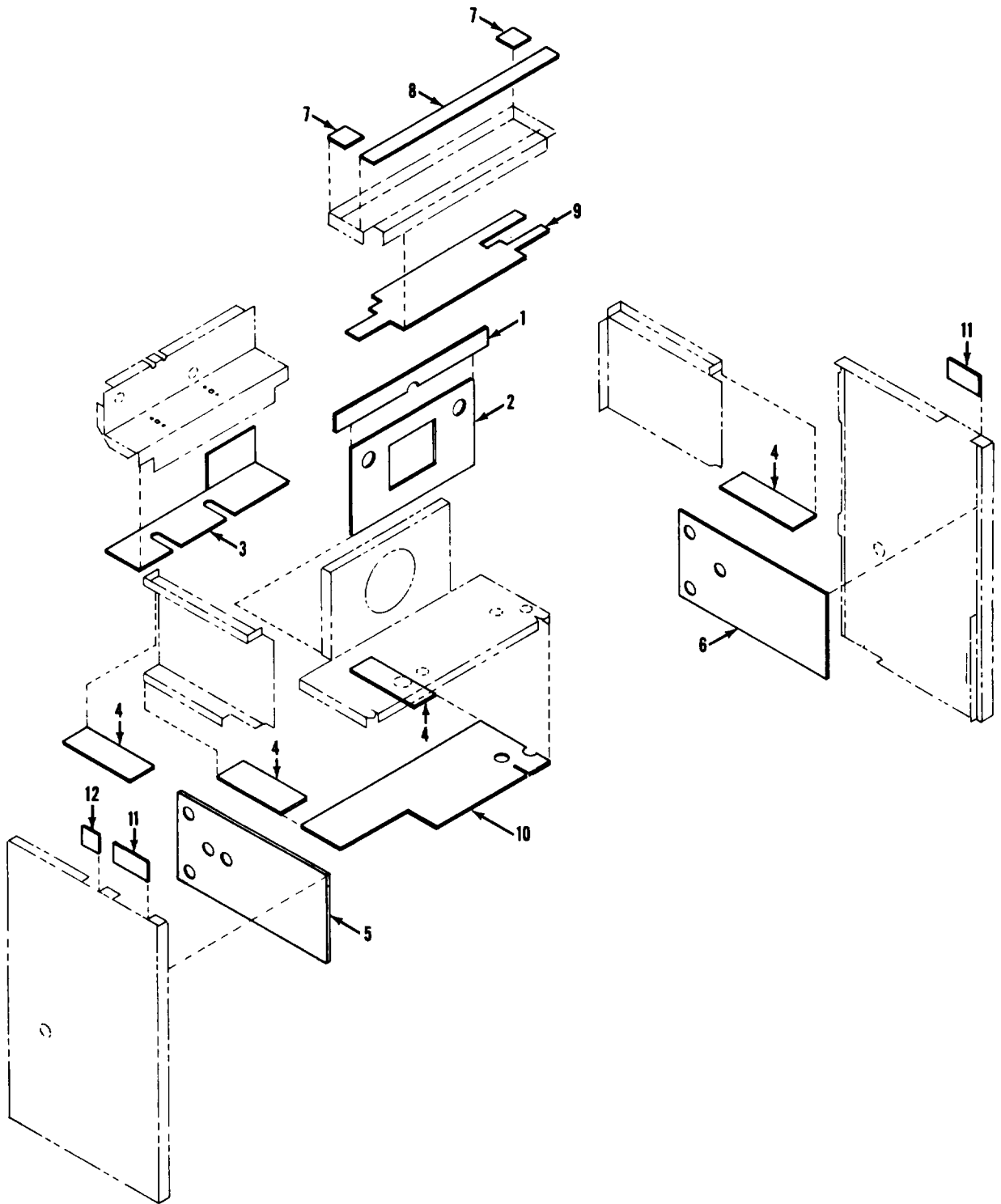

FIGURE 15. INSULATION

SECTION II		TM5-4120-387-24P			
(1)	(2)	(3)	(4)	(5)	(6)
ITEM	SMR		PART		
NO	CODE	CAGEC	NUMBER	DESCRIPTION AND USABLE ON CODES (UOC)	QTY
GROUP 06 CASING AND BOTTOM PANEL					
FIG. 15 INSULATION					
1	MFFZZ	97403	13218E9890/221	INSULATION,SHEET 1/2 INCH THICK MAKE FROM P/N MIL-I-14511	2
2	MFFZZ	97403	13218E9890/222	INSULATION,SHEET 1/2 INCH THICK MAKE FROM P/N MIL-I-14511	1
3	MFFZZ	97403	13218E9890/223	INSULATION,SHEET 1/2 INCH THICK MAKE FROM P/N MIL-I-14511	1
4	MFFZZ	97403	13218E9890/219	INSULATION,SHEET 1/2 INCH THICK MAKE FROM P/N MIL-I-14511	4
5	MFFZZ	97403	13218E9890/228	INSULATION,SHEET 1/2 INCH THICK MAKE FROM P/N MIL-I-14511	1
6	MFFZZ	97403	13218E9890/224	INSULATION,SHEET 1/2 INCH THICK MAKE FROM P/N MIL-I-14511	1
7	MFFZZ	97403	13218E9890/256	INSULATION,SHEET 1/4 INCH THICK MAKE FROM P/N MIL-I-14511	2
8	MFFZZ	97403	13218E9890/220	INSULATION,SHEET 1/4 INCH THICK MAKE FROM P/N MIL-I-14511	1
9	MFFZZ	97403	13218E9890/227	INSULATION,SHEET 1/2 INCH THICK MAKE FROM P/N MIL-I-14511	1
10	MFFZZ	97403	13218E9890/226	INSULATION,SHEET 1/2 INCH THICK MAKE FROM P/N MIL-I-14511	1
11	MFFZZ	97403	13218E9890/241	FLEX,CELLULAR MATL. 0.06TH X1.00W X3.94L MAKE FROM P/N SBE-42-CF2	2
12	MFFZZ	97403	13218E9890/241	FLEX,CELLULAR MATL 1/16 INCH THICK MAKE FROM P/N SBE-42-CF2	1

END OF FIGURE

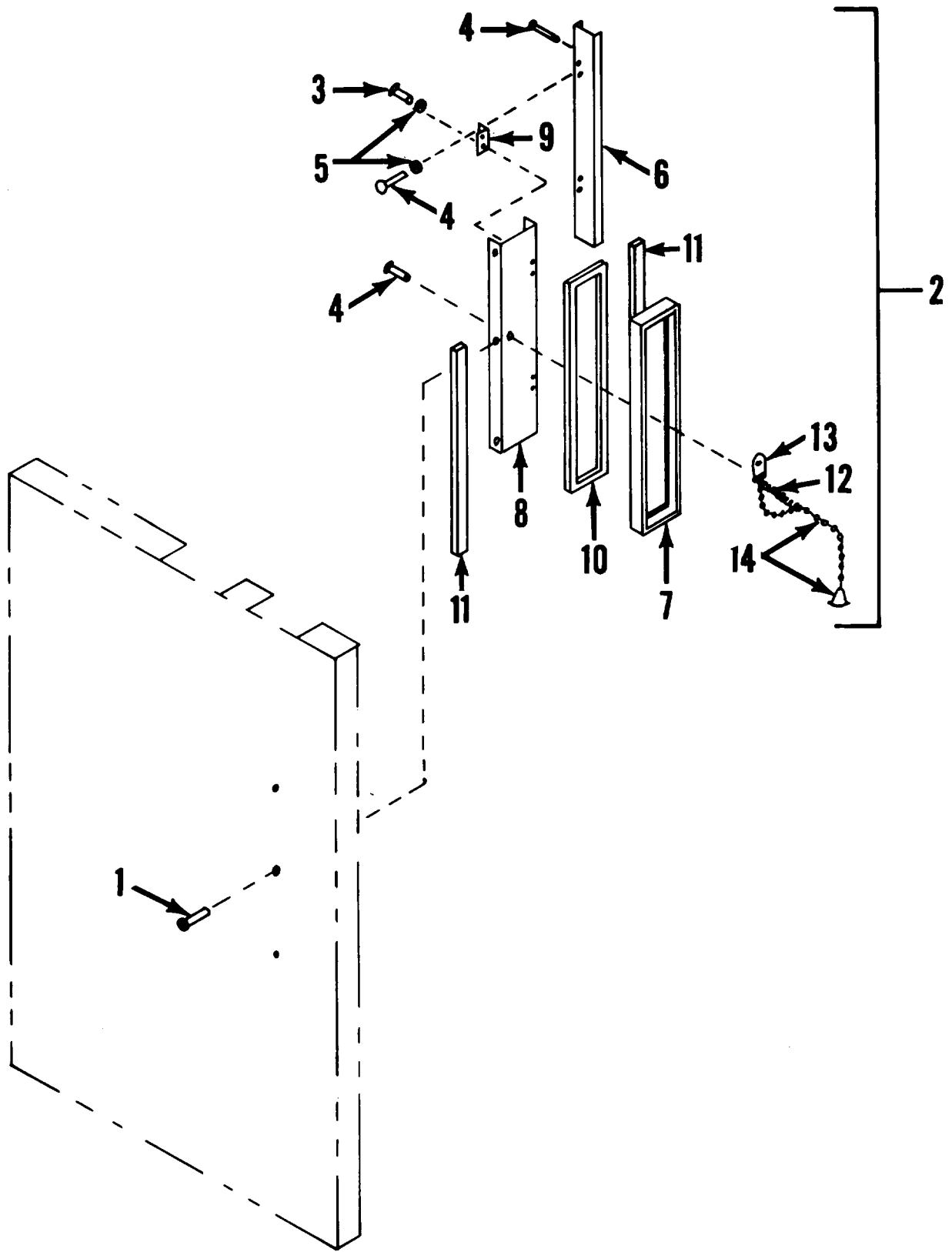

FIGURE 16. FRESH AIR DAMPER

SECTION II		TM5-4120-387-24P			
(1)	(2)	(3)	(4)	(5)	(6)
ITEM	SMR		PART	DESCRIPTION AND USABLE ON CODES (UOC)	QTY
NO	CODE	CAGEC	NUMBER		
GROUP 06 CASING AND BOTTOM PANEL					
FIG. 16 FRESH AIR DAMPER					
1	PAFZZ	97403	13214E3789-2	RIVET,BLIND	3
2	XDFFF	97403	13214E3404	DAMPER	1
3	PAFZZ	97403	13214E3789-3	RIVET,BLIND	4
4	PAFZZ	97403	13214E3789-2	RIVET,BLIND	9
5	PAFZZ	96906	MS27183-4	WASHER,FLAT	8
6	XDFZZ	97403	13214E3381	CHANNEL	1
7	XDFZZ	97403	13214E3413-1	PANEL	1
8	XDFZZ	97403	13214E3614-2	BLADE,DAMPER	1
9	PBFZZ	97403	13211E8191	HINGE,BUTT	2
10	MFFZZ	97403	13214E3404/6	STRIP,SEALING .125 THK X .312 W X 8.25 L, MAKE FROM SBE-42-CF2	2
11	MFFZZ	97403	13214E3404/8	STRIP,SEALING .125 THK X .312 W X 11.06 L, MAKE FROM SBE-42-CF2	2
12	PAOZZ	97403	13211E8322	CHAIN ASSEMBLY,AIR	1
13	PAOZZ	81349	MS24586-C48	SPRING,HELICAL,EXTE	1
14	PAOZZ	97403	13211E8305	PENDANT WITH SLEEVE	1
END OF FIGURE					

SECTION II (1) ITEM NO	(2) SMR CODE	(3) CAGEC	TM5-4120-387-24P (4) PART NUMBER	(5) DESCRIPTION AND USABLE ON CODES (UOC)	(6) QTY
GROUP 07 BULK MATERIALS					
FIG. BULK					
1	PAOZZ	81349	MIL-I-14511	INSULATION BLOCK 1/2 THICK X 24 INCHES WIDE X 24 INCHES LONG	V
2	PAOZZ	81349	MIL-I-14511	INSULATION BLOCK 1/4 THICK X 24 WIDE X 48 LONG	V
3	XDOZZ	81348	MMM-A-1617 TYPE II	ADHESIVE	1
4	PAOZZ	81343	SAE20R3	HOSE, NONMETALLIC CLASS R, GRADE 1A, 0.94 OD X 5/8 ID	1
5	PAOZZ	81349	M23053/5-104-C	INSULATION SLEEVING	V
6	PAOZZ	81349	M23053/5-104-0	INSULATION SLEEVING	V
7	PAOZZ	81349	M23053/5-105-C	INSULATION SLEEVING	V
8	PAOZZ	81349	M23053/5-108-0	INSULATION SLEEVING	V
9	PAOZZ	81349	M23053/5-108-C	INSULATION SLEEVING	V
10	PAOZZ	81346	SBE-42-CF2	INSULATION 1/8 THICK X 3 MINIMUM X 6 MINIMUM	V
11	PAOZZ	81346	SBE-42-CF2	INSULATION 1/8 THICK X 0.75 WIDE X ANY ACCEPTABLE LENGTH	V
12	PAOZZ	81346	SBE-42-CF2	INSULATION 1/16 THICK X 0.875 WIDE X ANY ACCEPTABLE LENGTH	V
13	PAOZZ	81346	SBE-42-CF2	INSULATION 1/4 THICK X 12 WIDE X 18 LONG	V
14	PAOZZ	81346	SBE-42-CF2	INSULATION 1/2 THICK X 12 WIDE X 12 LONG	V
15	PAOZZ	81349	MIL-T-43435	TAPE TYPE 1 FINISH B SIZE 3	V
16	PAOZZ	81346	ASTM-B280-1/4OD	TUBE, METALLIC 1/4 OD X 0.030 WALL	V
17	PAOZZ	81346	ASTM-B280-3/8OD	TUBE, METALLIC 3/8 OD X 0.032 WALL	V
18	PAOZZ	81348	ASTM-B280-1/2OD	TUBE, METALLIC 1/2 OD X 0.032 WALL	V
19	PAOZZ	81346	ASTM-B280-5/8OD	TUBE, METALLIC 5/8 OD X 0.035 WALL	V
20	PAOZZ	81346	ASTM-B280-3/4OD	TUBE, METALLIC 3/4 OD X 0.035 WALL	V
21	XDOZZ	81348	WW-T-700/6	TUBE, METALLIC TEMPER T6, TYPE 1, 0.250 OD, 0.049 WALL	1
22	PAOZZ	81349	M5086/1-10-9	WIRE, ELECTRICAL	V
23	PAOZZ	81349	M5086/1-12-9	WIRE, ELECTRICAL	V
24	PAOZZ	81349	M5086/1-14-9	WIRE, ELECTRICAL	V
25	XDOZZ	81349	M5086/1-16-9	WIRE, ELECTRICAL	V

END OF FIGURE

BULK-1

TM 5-4120-387-24P

SECTION III SPECIAL TOOLS LIST

(NOT APPLICABLE)

CROSS-REFERENCE INDEXES

NATIONAL STOCK NUMBER INDEX

STOCK NUMBER	FIG	ITEM	STOCK NUMBER	FIG	ITEM
6145-00-003-9527	BULK	22	4130-00-106-1976	12	5
5945-00-007-7668	3	164	5961-00-106-5259	3	158
5945-00-007-7669	3	165	4130-00-106-5657	16	12
5925-00-009-3005	3	171	4130-00-110-9515	11	7
5310-00-014-5850	3	136	5950-00-111-4720	3	173
	4	16	5940-00-113-8179	5	31
	5	2	5320-00-117-6010	14	52
4730-00-022-1334	12	100	5320-00-117-6938	1	43
5310-00-043-0520	12	9		1	81
5310-00-045-3296	3	135		1	107
	4	15		9	5
	5	3		14	8
5310-00-045-3299	1	58		14	18
	1	67		14	22
	1	74		14	26
	12	35		14	44
5310-00-045-4007	9	8		14	49
5305-00-059-4553	3	146	5320-00-117-6939	3	180
5310-00-060-2039	5	97	5330-00-119-7503	6	11
	6	8	3110-00-136-2696	13	10
	13	6	5940-00-143-4774	3	19
5310-00-061-7326	4	17		3	23
5305-00-063-3503	13	5		3	27
5325-00-067-9222	14	53		3	30
6680-00-073-8404	12	45		3	33
4820-00-073-8405	12	26		3	36
5310-00-080-6004	8	2		3	39
	12	52		3	51
5310-00-081-4219	8	6		3	55
4130-00-081-5399	12	22		3	72
5310-00-081-8087	1	90		3	80
	3	110		3	83
	3	147		3	86
	3	163		3	90
	5	107		3	94
5310-00-082-1404	5	102		3	98
	5	106		3	101
5310-00-088-0551	1	86		3	106
	5	6		3	114
5305-00-088-9044	4	14		3	125
5310-00-089-6304	14	32		4	21
	14	36		4	26
5340-00-103-2976	4	38		4	30
5905-00-104-8352	5	90		4	34
4130-00-105-9292	2	6		5	30
5360-00-105-9432	16	13		5	68
5930-00-106-1972	6	9		5	71
4820-00-106-1973	12	82		5	75
4130-00-106-1975	6	5		5	79
	12	58		5	83

CROSS-REFERENCE INDEXES

NATIONAL STOCK NUMBER INDEX

STOCK NUMBER	FIG	ITEM	STOCK NUMBER	FIG	ITEM
5940-00-143-4775	3	44	5325-00-263-6632	12	66
	3	48	5325-00-263-6651	12	64
	3	128	5305-00-267-8953	1	104
5940-00-143-4777	3	140	5310-00-275-6813	3	17
5940-00-143-4780	3	20	5930-00-275-7800	9	9
	3	67	4730-00-278-8908	12	25
	3	91	5305-00-283-4649	1	2
	3	97	5940-00-283-5280	3	24
	3	115		3	52
	3	126		3	59
	4	20		3	63
	5	18		3	75
	5	44		3	113
	5	47		3	124
	5	50		4	22
	5	53		4	31
	5	56	5325-00-286-6047	4	39
	5	59		12	69
	5	62	5340-00-286-9427	3	190
	5	65	5340-00-291-5323	12	28
5940-00-143-4794	3	129	5340-00-291-5347	5	9
	3	139	5320-00-296-3092	1	21
	3	143	5340-00-302-1415	16	9
5310-00-143-6203	1	111	5930-00-312-4115	9	10
5940-00-150-4682	3	87	5310-00-401-3365	11	3
	3	127	5310-00-407-9566	8	5
5340-00-151-7248	1	35	5330-00-409-3350	12	42
5305-00-163-8349	6	2	5945-00-430-6933	5	108
9905-00-165-7474	1	72	5940-00-432-2660	3	43
5310-00-167-0767	11	5		3	47
4140-00-169-6425	7	6	5305-00-432-4173	5	12
5970-00-173-2385	4	44	5305-00-470-9738	8	22
4730-00-189-2737	12	23	5355-00-472-9354	4	6
4730-00-189-2739	12	18	5940-00-481-9089	4	23
4710-00-203-3174	BULK	19		4	27
5310-00-207-5275	1	60		4	35
	1	69	5305-00-486-2597	8	20
5306-00-225-8503	8	4	5935-00-517-8519	5	25
5315-00-234-1856	13	8	5310-00-530-9963	1	97
5306-00-235-4727	11	1	5305-00-543-2419	8	1
5930-00-236-2351	4	41	5945-00-549-6348	3	156
5920-00-240-4066	3	151	5340-00-550-5942	5	88
5360-00-240-6526	13	9	5935-00-565-9503	5	32
4720-00-241-4435	BULK	4	5975-00-578-2864	9	3
5920-00-243-9331	3	145	6145-00-578-7516	BULK	24
5325-00-254-4718	4	4	6145-00-578-7521	BULK	23
4730-00-257-2163	12	30	5310-00-579-0079	3	168
5310-00-263-2862	10	2	5355-00-579-2896	4	7
4730-00-263-6460	12	3	5310-00-582-5965	12	8
5325-00-263-6632	9	2	5340-00-584-6556	12	81

CROSS-REFERENCE INDEXES

NATIONAL STOCK NUMBER INDEX

STOCK NUMBER	FIG	ITEM	STOCK NUMBER	FIG	ITEM
5340-00-584-6556	13	7	4730-00-822-1274	12	32
5310-00-596-7691	3	2	5935-00-823-5322	5	33
5340-00-598-0146	12	49	5330-00-828-3628	1	92
	12	94		3	109
5935-00-599-9604	5	27	5330-00-836-4355	1	88
5310-00-623-5989	1	109		5	13
	3	181	4730-00-837-0685	12	85
5310-00-623-5991	1	44	5310-00-852-1115	1	112
	1	110		4	11
	3	182	5305-00-857-5867	2	1
	5	103		6	13
	14	9	5320-00-874-4471	1	9
5310-00-637-9541	12	54		1	78
5310-00-680-4985	1	45	5310-00-877-5797	3	137
	9	6	5310-00-877-5798	6	12
5930-00-683-1628	4	42		12	48
5310-00-726-9048	14	46	5310-00-880-9344	1	3
	14	51		3	15
5310-00-728-3469	1	82		3	177
	14	27		6	3
	14	45	5320-00-882-8388	1	55
	14	50		14	3
5310-00-728-5502	1	83		14	6
	14	19		14	12
	14	23		16	3
5315-00-730-4564	8	9	5920-00-887-6491	3	148
5315-00-730-4570	8	8	5310-00-889-2549	4	9
5310-00-777-5793	1	108	5305-00-889-2999	1	85
5310-00-809-4058	1	105	5305-00-889-3001	3	153
5310-00-809-8544	1	59		5	105
	1	68	5310-00-902-6676	3	3
	1	75		5	4
	5	87	4730-00-908-3194	13	3
	6	7	5330-00-914-7651	3	120
	12	41	4130-00-922-2439	16	14
5310-00-811-3494	3	121	5930-00-923-4176	4	40
	3	189	5940-00-926-0085	3	40
5970-00-812-2967	BULK	8		3	56
5970-00-812-2969	BULK	6		3	60
5310-00-814-0673	11	6		3	64
4730-00-815-5664	12	62		3	68
4730-00-818-7778	12	14		3	71
5310-00-821-2366	1	15		5	34
	1	25		5	72
	1	33		5	76
	1	101		5	80
	2	2		5	84
	6	14	4730-00-926-9649	12	87
	7	2	5305-00-929-6558	7	5
4730-00-821-9184	12	91		7	7

CROSS-REFERENCE INDEXES

NATIONAL STOCK NUMBER INDEX

STOCK NUMBER	FIG	ITEM	STOCK NUMBER	FIG	ITEM
5320-00-932-1972	1	7	5305-00-984-6194	12	33
	1	47	5305-00-984-6195	1	14
	1	62		1	24
	1	71		1	49
	1	77		1	66
	1	93		1	73
	3	179		5	86
	4	45	5305-00-984-6196	1	57
	14	2		3	6
	14	5	5305-00-989-7434	4	37
	14	13	5305-00-989-7435	3	155
	14	31		4	13
	14	35		12	27
	16	1	4130-00-991-8260	5	35
	16	4	5305-00-993-1848	1	100
5310-00-935-9021	8	3		6	10
5975-00-937-3680	5	29	5305-00-993-1851	4	1
5920-00-939-5442	3	150	5305-00-993-2738	12	10
4730-00-940-7940	12	57		12	20
5940-00-949-3106	3	154	5305-00-995-3441	12	37
	3	157	5305-00-995-3442	5	7
5310-00-950-1310	16	5	5305-00-995-3444	3	134
4730-00-950-5276	12	75	5340-01-013-7424	3	7
5325-00-954-3832	1	96	5935-01-026-2231	5	17
5305-00-958-0585	12	46	5640-01-031-1262	BULK	1
5305-00-958-0588	12	7	5310-01-032-4875	11	2
5305-00-958-4353	5	1	5325-01-033-0846	1	34
5310-00-971-7559	1	79	4730-01-037-4919	12	93
5930-00-981-6680	5	36	4820-01-038-8231	12	71
5305-00-984-4976	5	5	5340-01-039-0103	6	1
5305-00-984-4983	3	166	5310-01-040-1252	3	161
5305-00-984-4984	9	7	5365-01-040-1488	12	53
5305-00-984-4988	3	167	4820-01-044-7098	10	4
5305-00-984-4989	3	162	5910-01-052-5751	3	185
5305-00-984-4992	1	89	9905-01-053-5362	1	22
	9	1	9905-01-055-0219	1	63
5305-00-984-4993	3	108	5910-01-055-0528	5	99
5305-00-984-6193	3	159	5935-01-070-3681	5	22
	4	8	5925-01-071-7019	3	170
	12	34	5330-01-082-5474	1	37
5305-00-984-6194	1	32	5935-01-085-3290	5	15
	1	36	5365-01-090-2070	3	8
	3	119	4710-01-091-3906	13	12
	4	2	4730-01-092-3835	10	3
	5	10	4820-01-092-6125	12	55
	5	92	5340-01-092-7483	5	98
	5	96	4810-01-106-0345	12	99
	5	101	5365-01-114-0777	11	4
	6	6	4810-01-114-9852	12	98
	7	1	3110-01-119-0981	8	15

CROSS-REFERENCE INDEXES

STOCK NUMBER	NATIONAL STOCK NUMBER INDEX		STOCK NUMBER	FIG	ITEM
	FIG	ITEM			
3040-01-119-7664	3	9	5925-01-186-7117	1	95
5935-01-129-9137	8	23	5670-01-198-3184	1	16
5970-01-132-9964	BULK	5	5935-01-205-2890	5	26
5945-01-138-0625	5	104	5935-01-211-6986	4	48
5305-01-138-2206	8	11	5975-01-216-2900	3	11
5305-01-138-7726	10	1	5935-01-226-8366	3	123
4130-01-142-9785	3	5	4130-01-236-9648	12	11
5340-01-146-6175	1	113	4130-01-237-0614	12	21
5355-01-150-9800	3	1	5330-01-242-0727	5	11
5910-01-169-5280	5	91	5340-01-243-9490	14	38
5910-01-169-5292	5	89	4120-01-252-6362	11	15
5930-01-169-5301	9	11	6105-01-252-6395	8	10
5365-01-173-2216	8	7	6105-01-258-6506	8	16
5365-01-180-3871	7	3	4140-01-259-2120	7	4
5670-01-180-3897	1	26	5935-01-261-8618	5	24
5935-01-180-3999	3	112	5935-01-261-8645	5	23
5935-01-186-5610	5	15A	4730-01-311-8355	12	88

CROSS-REFERENCE INDEXES

PART NUMBER INDEX

FSCM	PART NUMBER	STOCK NUMBER	FIG	ITEM
41947	A-5041		12	19
41947	AA6061-250		1	10
07707	AD45H	5320-00-874-4471	1	9
			1	78
88044	AN970-5	5310-00-167-0767	11	5
81348	ASTM-B280-1/2OD		BULK	18
81346	ASTM-B280-1/4OD		BULK	16
81346	ASTM-B280-3/4OD		BULK	20
81346	ASTM-B280-3/8OD		BULK	17
81346	ASTM-B280-5/8OD	4710-00-203-3174	BULK	19
64731	A1-020230-000		8	24
59730	B14-250A	5940-00-481-9089	4	23
			4	27
			4	35
81349	CQR09A1KC105K3M		3	188
49367	DB92100	5975-00-937-3680	5	29
81349	F09A250V2A	5920-00-243-9331	3	145
03038	LP57N40S5	5305-00-470-9738	8	22
81349	MIL-I-14511	5640-01-031-1262	BULK	1
			BULK	2
81349	MIL-T-43435		BULK	15
81348	MMM-A-1617 TYPE II		BULK	3
96906	MS100R20-4PX	5935-01-261-8618	5	24
96906	MS20066-143	5315-00-730-4564	8	9
96906	MS20066-145	5315-00-730-4570	8	8
96906	MS20426-AD4-5-5	5320-00-296-3092	1	21
96906	MS20426AD2-3	5320-00-117-6010	14	52
96906	MS20426AD3-4	5320-00-117-6938	1	43
			1	81
			1	107
			5	94
			9	5
			14	8
			14	18
			14	22
			14	26
			14	49
96906	MS20426AD3-5	5320-00-117-6939	3	180
96906	MS21044D08	5310-00-060-2039	5	97
			6	8
			13	6
96906	MS21044D3	5310-00-877-5798	6	12
			12	48
96906	MS21044N04	5310-00-088-0551	1	86
			5	6
96906	MS21044N06	5310-00-081-8087	1	90
			3	110
			3	147
			3	163
			5	107

CROSS-REFERENCE INDEXES

PART NUMBER INDEX

FSCM	PART NUMBER	STOCK NUMBER	FIG	ITEM
96906	MS21044N08	5310-00-811-3494	3	121
			3	189
96906	MS21044N3	5310-00-877-5797	3	137
96906	MS21045-08	5310-00-889-2549	4	9
96906	MS21045-3	5310-00-061-7326	4	17
96906	MS21045C3	5310-00-263-2862	10	2
96906	MS21059L4	5310-00-777-5793	1	108
96906	MS21077-08	5310-00-728-3469	1	82
			14	27
			14	45
			14	50
96906	MS21077-3	5310-00-728-5502	1	83
			14	19
			14	23
96906	MS21082-08	5310-00-726-9048	14	46
			14	51
96906	MS21083N3	5310-00-902-6676	3	3
			5	4
96906	MS21209C7-10P	5340-01-146-6175	1	113
96906	MS21919WCH6		4	3
96906	MS21919WCJ3	5340-01-013-7424	3	7
96906	MS21919WCJ6	5340-00-103-2976	4	38
96906	MS21919WDG10	5340-00-584-6556	12	81
			13	7
96906	MS21919WDG12	5340-00-286-9427	3	190
96906	MS21919WDG29	5340-00-550-5942	5	88
96906	MS21919WDG4	5340-00-291-5323	12	28
96906	MS21919WDG6	5340-00-598-0146	12	49
			12	94
96906	MS21919WDG8	5340-00-291-5347	5	9
96906	MS24192-D1	5945-00-549-6348	3	156
96906	MS24523-22	5930-00-683-1628	4	42
81349	MS24586-C48	5360-00-105-9432	16	13
96906	MS24665-155	5315-00-234-1856	13	8
96906	MS24693-S50	5305-00-063-3503	13	5
96906	MS25036-102		3	186
96906	MS25036-106	5940-00-283-5280	3	24
			3	52
			3	59
			3	63
			3	75
			3	113
			3	124
			4	22
			4	31
96906	MS25036-107	5940-00-113-8179	5	31
96906	MS25036-108	5940-00-143-4780	3	20
			3	67
			3	91
			3	97
			3	115

CROSS-REFERENCE INDEXES

PART NUMBER INDEX

FSCM	PART NUMBER	STOCK NUMBER	FIG	ITEM			
96906	MS25036-108	5940-00-143-4780	3	126			
			4	20			
			5	18			
			5	44			
			5	47			
			5	50			
			5	53			
			5	56			
			5	59			
			5	62			
			5	65			
			96906	MS25036-112	5940-00-143-4794	3	129
						3	139
						3	143
			96906	MS25036-153	5940-00-143-4774	3	19
3	23						
3	27						
3	30						
3	33						
3	36						
3	39						
3	51						
3	55						
3	72						
3	80						
3	83						
3	86						
3	90						
3	94						
3	98						
3	101						
3	106						
3	114						
3	125						
4	21						
4	26						
4	30						
4	34						
5	30						
5	68						
5	71						
5	75						
5	79						
5	83						
96906	MS25036-156	5940-00-143-4775	3	44			
			3	48			
			3	128			
96906	MS25036-157	5940-00-143-4777	3	140			
96906	MS25043-20D		5	14			
96906	MS25165-1	5355-00-579-2896	4	7			
96906	MS25251-12	5935-00-565-9503	5	32			

CROSS-REFERENCE INDEXES

PART NUMBER INDEX

FSCM	PART NUMBER	STOCK NUMBER	FIG	ITEM
96906	MS25251-16	5935-00-823-5322	5	33
96906	MS27130-A14	5310-00-207-5275	1	60
			1	69
96906	MS27130A15		7	8
96906	MS27183-10	5310-00-809-4058	1	105
96906	MS27183-12	5310-00-081-4219	8	6
96906	MS27183-14	5310-00-080-6004	8	2
			12	52
96906	MS27183-4	5310-00-950-1310	16	5
96906	MS27183-42	5310-00-014-5850	3	136
			4	16
			5	2
96906	MS27183-6	5310-00-082-1404	5	102
			5	106
96906	MS27183-7	5310-00-809-8544	1	59
			1	68
			1	75
			5	87
			6	7
			12	41
96906	MS3106R16S-10S		5	28
96906	MS3450W28-17S	5935-01-261-8645	5	23
96906	MS3452W28-9S	5935-01-180-3999	3	112
96906	MS3452W32-7P	5935-01-226-8366	3	123
96906	MS3456W14S6S	5935-00-517-8519	5	25
96906	MS3456W16S1S	5935-00-599-9604	5	27
96906	MS3456W20-4SX	5935-01-085-3290	5	15
96906	MS3456W28-9P	5935-01-205-2890	5	26
96906	MS3456W32-7S	5935-01-070-3681	5	22
96906	MS3459W16-10P	5935-01-026-2231	5	17
96906	MS3507-264	5305-00-989-7435	12	27
96906	MS35190-238	5305-00-059-4553	3	146
96906	MS35206-217	5305-00-889-2999	1	85
96906	MS35206-219	5305-00-984-4976	5	5
96906	MS35206-226	5305-00-984-4983	3	166
96906	MS35206-227	5305-00-984-4984	9	7
96906	MS35206-228	5305-00-984-4988	3	167
96906	MS35206-229	5305-00-984-4989	3	162
96906	MS35206-231	5305-00-889-3001	3	153
			5	105
96906	MS35206-232	5305-00-984-4992	1	89
			9	1
96906	MS35206-233	5305-00-984-4993	3	108
96906	MS35206-245	5305-00-984-6193	3	159
			4	8
			12	34
96906	MS35206-246	5305-00-984-6194	1	32
			1	36
			3	119
			4	2
			5	10

CROSS-REFERENCE INDEXES

PART NUMBER INDEX

FSCM	PART NUMBER	STOCK NUMBER	FIG	ITEM
96906	MS35206-246	5305-00-984-6194	5	92
			5	96
			5	101
			6	6
			7	1
96906	MS35206-247	5305-00-984-6195	12	33
			1	14
			1	24
			1	4
			1	49
			1	66
			1	73
96906	MS35206-248	5305-00-984-6196	5	86
			1	57
96906	MS35207-229	5305-00-958-4353	3	6
			5	1
96906	MS35207-260	5305-00-088-9044	4	14
96906	MS35207-263	5305-00-989-7434	4	37
96906	MS35207-264	5305-00-989-7435	3	155
96906	MS35207-265	5305-00-993-1848	4	13
			1	100
96906	MS35207-266	5305-00-995-3444	6	10
			3	134
96906	MS35207-267	5305-00-993-1851	4	1
96906	MS35207-268	5305-00-995-3442	5	7
96906	MS35207-269	5305-00-995-3441	12	37
96906	MS35207-272	5305-00-958-0585	12	46
96906	MS35207-280	5305-00-993-2738	12	10
96906	MS35207-287	5305-00-958-0588	12	20
			12	7
96906	MS35333-37	5310-00-579-0079	3	168
96906	MS35335-32	5310-00-596-7691	3	2
96906	MS35338-41	5310-00-045-4007	9	8
96906	MS35338-42	5310-00-045-3299	1	58
96906	MS35338-43	5310-00-045-3296	1	67
			1	74
			12	35
			3	135
			4	15
			5	3
			12	8
96906	MS35338-44	5310-00-582-5965	12	8
96906	MS35338-45	5310-00-407-9566	8	5
96906	MS35338-46	5310-00-637-9541	12	54
96906	MS35489-1	5325-00-286-6047	4	39
96906	MS35489-6	5325-00-263-6632	12	69
			9	2
96906	MS35650-3252	5310-00-043-0520	12	66
			12	9
96906	MS35842-11	4730-00-908-3194	13	3
96906	MS35872-2	4730-00-189-2737	12	23
96906	MS35872-3	4730-00-189-2739	12	18
96906	MS35917-3	4730-00-837-0685	12	85

CROSS-REFERENCE INDEXES

FSCM	PART NUMBER	PART NUMBER INDEX STOCK NUMBER	FIG	ITEM
96906	MS35919-2-2	4730-01-037-4919	12	93
96906	MS35928-3	4730-00-940-7940	12	57
96906	MS35928-4	4730-00-022-1334	12	100
96906	MS35929-2	4730-00-257-2163	12	30
96906	MS35929-3	4730-00-263-6460	12	3
96906	MS51007-10	5330-00-828-3628	1	92
			3	109
96906	MS51007-12	5330-00-914-7651	3	120
96906	MS51007-7	5330-00-836-4355	1	88
			5	13
96906	MS51021-62	5305-00-929-6558	7	5
			7	7
96906	MS51861-15	5305-00-432-4173	5	12
96906	MS51943-33	5310-00-814-0673	11	6
96906	ms51943-35	5310-00-935-9021	8	3
96906	MS90725-39	5306-00-225-8503	8	4
96906	MS90727-5	5305-00-267-8953	1	104
96906	MS90728-61	5305-00-543-2419	8	1
96906	MS9122-03	5305-00-857-5867	2	1
			6	13
96906	MS91528-IC4B	5355-00-472-9354	4	6
81349	M23053/5-104-C	5970-01-132-9964	BULK	5
81349	M23053/5-104-0	5970-00-812-2969	BULK	6
81349	M23053/5-105-C	5970-01-132-9963	BULK	7
81349	M23053/5-108-C		BULK	9
81349	M23053/5-108-0	5970-00-812-2967	BULK	8
81349	M5086/1-10-9	6145-00-003-9527	BULK	22
81349	M5086/1-12-9	6145-00-578-7521	BULK	23
81349	M5086/1-14-9	6145-00-578-7516	BULK	24
81349	M5086/1-16-9		BULK	25
81349	M85049/52-12OW	5935-01-186-5610	5	15A
80205	NAS1031A03		5	95
96906	NAS1031A06	5310-00-680-4985	1	45
			9	6
81349	NAS1031A08	5310-00-623-5991	1	44
			1	110
			3	182
			5	103
			14	9
80205	NAS1031A3	5310-00-623-5989	1	109
			3	181
80205	NAS1329A5KB125	5310-00-971-7559	1	79
80205	NAS1329S08KB75	5310-00-143-6203	1	11
80205	NAS1329S3KB80	5310-00-852-1115	1	112
			4	11
80205	NAS1330H08K106L	5310-01-040-1252	3	161
80205	NAS1523C3F	5330-00-119-7503	6	11
80205	NAS3103C5-8	5306-01-138-7726	10	1
81349	RCR32G153JS	5905-00-104-8352	5	90
81343	SAE20R3	4720-00-241-4435	BULK	4
			BULK	10
81346	SBE-42-CF2		BULK	11

CROSS-REFERENCE INDEXES

PART NUMBER INDEX

FSCM	PART NUMBER	STOCK NUMBER	FIG	ITEM
81346	SBE-42-CF2		BULK	12
			BULK	13
			BULK	14
28520	SR-3-P4	5975-00-578-2864	9	3
59875	TD97203	5325-00-263-6651	12	64
41947	W-4004	4730-00-950-5276	12	75
81348	WW-T-700/6		BULK	21
64731	01-004897-001	5325-01-203-1003	11	14
64731	01-006189-001		8	13
64731	01-006424-003		8	17
64371	01-006424-010		8	14
64731	01-006424-038		8	18
64731	01-006714-003		11	8
64731	01-009648-007		8	19
64731	01-010999-204	3110-01-119-0981	8	15
64731	01-012057-001		11	9
64731	01-013950-002		11	12
64731	01-015090-003		11	11
64731	01-017724-000	6105-01-258-6506	8	16
64731	02-008741-000		8	12
64731	02-009089-000		8	21
64731	02-009264-003	5305-00-486-2597	8	20
64731	02-009264-008	5305-01-138-2206	8	11
64731	02-009685-010	5935-01-129-9137	8	23
93781	03MP-23MM-24V-DC	4810-01-106-0345	12	99
94222	12-11-303-11		3	14
			3	176
94222	12-11-713-11	5305-00-283-4649	1	2
97403	13211E3785	5920-00-939-5442	3	150
97403	13211E3799-1	4730-00-822-1274	12	32
97403	13211E4043-12	4730-00-821-9184	12	91
97403	13211E4043-6	4730-00-818-7778	12	14
97403	13211E4043-7	4730-00-815-5664	12	62
97403	13211E8166	5306-00-235-4727	11	1
97403	13211E8170	5310-00-401-3365	11	3
97403	13211E8178		1	103
97403	13211E8180	5930-00-981-6680	5	36
97403	13211E8191	5340-00-302-1415	16	9
97403	13211E8215	9905-00-165-7474	1	72
97403	13211E8218	6680-00-073-8404	12	45
97403	13211E8222	5325-00-254-4718	4	4
97403	13211E8242		12	43
97403	13211E8255	5330-00-409-3350	12	42
97403	13211E8265	5930-00-106-1972	6	9
97403	13211E8273	5330-01-242-0727	5	11
97403	13211E8301-1	5930-00-923-4176	4	40
97403	13211E8305	4130-00-922-2439	16	14
97403	13211E8320-7	4130-00-991-8260	5	35
97403	13211E8322	4130-00-106-5657	16	12
97403	13211E8323		13	4
97403	13211E8337	5310-00-880-9344	1	3

CROSS-REFERENCE INDEXES

PART NUMBER INDEX

FSCM	PART NUMBER	STOCK NUMBER	FIG	ITEM
97403	13211E8337	5310-00-880-9344	3	15
			3	177
			6	3
97403	13211E8369	4820-00-073-8405	12	26
97403	13211E8376-1		5	8
			12	70
97403	13211E8376-2		12	47
97403	13211E8376-3	5365-01-040-1488	12	53
97403	13211E8376-5	5365-01-090-2070	3	8
97403	13211E8382		14	14
		5310-00-089-6304	14	32
			14	36
97403	13211E8385	5325-00-067-9222	14	53
97403	13211E8386	5310-00-530-9963	1	97
97403	13211E8399C28-17 P	5935-01-211-6986	4	48
97403	13211E8404	5930-00-275-7800	9	9
97403	13211E8406-1	4130-01-237-0614	12	21
97403	13211E8406-2	4130-01-236-9648	12	11
97403	13211E8411	3110-00-136-2696	13	10
97403	13211E8412	5360-00-240-6526	13	9
97403	13214E3357		14	29
97403	13214E3368		14	40
97403	13214E3372-1		12	73
97403	13214E3372-2		12	38
97403	13214E3381		16	6
97403	13214E3382		14	34
97403	13214E3382/1		14	37
97403	13214E3384		1	38
97403	13214E3384/1		1	46
97403	13214E3384/4		1	41
97403	13214E3384/6		1	39
97403	13214E3384/7		1	40
97403	13214E3384/9		1	42
97403	13214E3386		1	106
97403	13214E3386/1		1	116
97403	13214E3386/17		1	114
97403	13214E3386/18		1	115
97403	13214E3404		16	2
97403	13214E3404/6		16	10
97403	13214E3404/8		16	11
97403	13214E3411-1	4730-00-926-9649	12	87
97403	13214E3411-2	4730-00-278-8908	12	25
97403	13214E3412	5975-01-216-2900	3	11
97403	13214E3412-1		3	16
97403	13214E3412/2		3	12
97403	13214E3412/3		3	13
97403	13214E3413-1		16	7
97403	13214E3416	5340-01-039-0103	6	1
97403	13214E3416-1		6	4
97403	13214E3419		12	44

CROSS-REFERENCE INDEXES

PART NUMBER INDEX

FSCM	PART NUMBER	STOCK NUMBER	FIG	ITEM
97403	13214E3424		14	25
97403	13214E3424/1		14	28
97403	13214E3426		14	43
97403	13214E3426/1		14	47
97403	13214E3428		14	21
97403	13214E3428/1		14	24
97403	13214E3429		14	17
97403	13214E3429/1		14	20
97403	13214E3433		14	11
97403	13214E3433/1		14	15
97403	13214E3433/2		14	16
97403	13214E3434		14	30
97403	13214E3434-1		14	33
97403	13214E3436-2		14	7
97403	13214E3436-2/1		14	10
97403	13214E3457-1		5	16
97403	13214E3457/14		5	19
97403	13214E3457/3		5	20
97403	13214E3462		4	18
97403	13214E3462/2		4	24
97403	13214E3462/5		4	19
97403	13214E3469	5310-00-821-2366	1	15
			1	25
			1	33
			1	101
			2	2
			6	14
			7	2
97403	13214E3471-1		1	87
97403	13214E3471-2		1	91
97403	13214E3476	5310-01-032-4875	11	2
97403	13214E3477	5670-01-180-3897	1	26
97403	13214E3477/2/4		1	27
97403	13214E3477/3		1	28
97403	13214E3477/4		1	29
97403	13214E3477/5		1	30
97403	13214E3478	5670-01-198-3184	1	16
97403	13214E3478/2		1	17
97403	13214E3478/3		1	18
97403	13214E3478/4		1	19
97403	13214E3478/5		1	20
97403	13214E3484	4710-01-091-3906	13	12
97403	13214E3486		13	11
97403	13214E3523-6	5310-00-275-6813	3	17
97403	13214E3524	4810-01-114-9852	12	98
97403	13214E3527		5	93
97403	13214E3529-2	5910-01-055-0528	5	99
97403	13214E3529-6		5	100
97403	13214E3531	5340-01-092-7483	5	98
97403	13214E3532		14	4
97403	13214E3534	5340-00-151-7248	1	35

CROSS-REFERENCE INDEXES

PART NUMBER INDEX

FSCM	PART NUMBER	STOCK NUMBER	FIG	ITEM
97403	13214E3538-1	4130-00-110-9515	11	7
96403	13214E3544		1	70
97403	13214E3547	5365-01-180-3871	7	3
97403	13214E3551		1	61
97403	13214E3551-1		1	65
97403	13214E3551/2		1	64
97403	13214E3552		7	9
97403	13214E3553	4130-00-106-1976	12	5
97403	13214E3554	4130-00-106-1975	6	5
			12	58
97403	13214E3556		1	76
97403	13214E3557	4130-00-081-5399	12	22
97403	13214E3558	4140-00-169-6425	7	6
97403	13214E3568-1	4820-01-092-6125	12	55
97403	13214E3592-2		12	36
97403	13214E3614-2		16	8
97403	13214E3629-2		6	15
97403	13214E3634-1		14	39
97403	13214E3647-3	5325-01-033-0846	1	34
97403	13214E3652	5961-00-106-5259	3	158
97403	13214E3659	5365-01-114-0777	11	4
97403	13214E3685-2		3	174
97403	13214E3699-2	4130-00-105-9292	2	6
97403	13214E3704-2		1	31
97403	13214E3706-2		1	23
97403	13214E3726		3	149
97403	13214E3728-11	6105-01-252-6395	8	10
97403	13214E3742	4820-00-106-1973	12	82
97403	13214E3744V34	5305-00-163-8349	6	2
97403	13214E3762	5970-00-173-2385	4	44
97403	13214E3785-2	4820-01-038-8231	12	71
97403	13214E3789-2	5320-00-932-1972	1	7
			1	47
			1	62
			1	71
			1	77
			1	93
			3	179
			4	45
			14	2
			14	5
			14	13
			14	31
			14	35
			16	1
			16	4
97403	13214E3789-3	5320-00-882-8388	1	55
			14	3
			14	6
			14	12
			16	3

CROSS-REFERENCE INDEXES

PART NUMBER INDEX

FSCM	PART NUMBER	STOCK NUMBER	FIG	ITEM
97403	13214E3794	5930-00-312-4115	9	10
97403	13214E3798-1		12	12
97403	13214E3814		3	152
97403	13214E3818-2	5950-00-111-4720	3	173
97403	13214E3833		13	1
97403	13215E9828		3	172
97403	13215E9909-10	5325-00-954-3832	1	96
97403	13215E9921	5945-00-430-6933	5	108
97403	13216E6182-2	5945-00-007-7668	3	164
97403	13216E6182-3	5945-00-007-7669	3	165
94703	13216E6191-2	5940-00-926-0085	3	40
			3	56
			3	60
			3	64
			3	68
			3	71
			5	34
			5	72
			5	76
			5	80
			5	84
94703	13216E6191-3	5940-00-432-2660	3	43
			3	47
94703	13216E6192	5940-00-150-4682	3	87
			3	127
97403	13216E6201-1	5930-00-236-2351	4	41
97403	13216E6206-4	5925-00-009-3005	3	171
97403	13216E6240-2	5945-01-138-0625	5	104
97403	13216E9517		1	102
97403	13216E9519-2		1	51
97403	13216E9520-2		1	52
97403	13216E9521	5340-01-243-9490	14	38
97403	13217E2344	9905-01-053-5362	1	22
97403	13217E5636	5365-01-173-2216	8	7
97403	13217E6814	9905-01-055-0219	1	63
97403	13217E6815-4	3040-01-119-7664	3	9
97403	13217E6816	5355-01-150-9800	3	1
97403	13217E6817	4130-01-142-9785	3	5
97403	13218E6975	4820-01-044-7098	10	4
97403	13218E6977		1	50
97403	13218E6977-1		1	53
97403	13218E6977/2		1	54
97403	13218E6978		10	5
97403	13218E7076	5925-01-186-7117	1	95
97403	13218E7076-1		1	99
97403	13218E7076/4		1	98
97403	13218E7077		1	94
97403	13218E7078		1	56
97403	13218E7079		1	8
97403	13218E9890/101		12	84
97403	13218E9890/102		12	78

CROSS-REFERENCE INDEXES

PART NUMBER INDEX

FSCM	PART NUMBER	STOCK NUMBER	FIG	ITEM
97403	13218E9890/108		12	86
97403	13218E9890/110		12	96
97403	13218E9890/111		12	89
97403	13218E9890/117		12	1
97403	13218E9890/118		12	2
97403	13218E9890/119		12	16
97403	13218E9890/135		12	29
97403	13218E9890/137		12	31
97403	13218E9890/139		12	92
97403	13218E9890/140		12	77
97403	13218E9890/144		12	90
97403	13218E9890/148		12	79
97403	13218E9890/150		12	4
97403	13218E9890/156		12	15
97403	13218E9890/157		12	50
97403	13218E9890/159		12	72
97403	13218E9890/164		12	40
97403	13218E9890/165		12	39
97403	13218E9890/169		12	63
97403	13218E9890/170		12	51
97403	13218E9890/174		12	13
97403	13218E9890/178		12	17
97403	13218E9890/184		12	6
97403	13218E9890/219		15	4
97403	13218E9890/220		15	8
97403	13218E9890/221		15	1
97403	13218E9890/222		15	2
97403	13218E9890/223		15	3
97403	13218E9890/224		15	6
97403	13218E9890/226		15	10
97403	13218E9890/227		15	9
97403	13218E9890/228		15	5
97403	13218E9890/241		15	11
			15	12
97403	13218E9890/244		12	97
97403	13218E9890/245		12	95
97403	13218E9890/246		12	60
97403	13218E9890/247		12	59
97403	13218E9890/256		15	7
97403	13218E9890/76		12	68
97403	13218E9890/78		12	65
97403	13218E9890/79		12	74
97403	13218E9890/82		12	80
97403	13218E9890/83		12	56
97403	13218E9890/88		12	67
97403	13218E9890/90		12	61
97403	13218E9891-1		3	18
97403	13218E9891-10		5	49
97403	13218E9891-11		5	52
97403	13218E9891-12		5	55
97403	13218E9891-13		5	58

CROSS-REFERENCE INDEXES

PART NUMBER INDEX

FSCM	PART NUMBER	STOCK NUMBER	FIG	ITEM
97403	13218E9891-14		5	61
97403	13218E9891-15		5	64
97403	13218E9891-16		3	50
97403	13218E9891-17		3	62
97403	13218E9891-18		3	58
97403	13218E9891-19		3	138
97403	13218E9891-2		3	38
97403	13218E9891-20		3	85
97403	13218E9891-21		3	70
97403	13218E9891-22		4	25
97403	13218E9891-24		5	67
97403	13218E9891-25		3	93
97403	13218E9891-26		3	77
97403	13218E9891-27		3	89
97403	13218E9891-28		3	96
97403	13218E9891-29		3	79
97403	13218E9891-3		3	22
97403	13218E9891-31		3	82
97403	13218E9891-32		3	29
97403	13218E9891-33		3	32
97403	13218E9891-34		3	54
97403	13218E9891-35		3	74
97403	13218E9891-36		3	35
97403	13218E9891-37		3	100
97403	13218E9891-38		3	103
97403	13218E9891-39		3	105
97403	13218E9891-4		3	26
97403	13218E9891-40		3	142
97403	13218E9891-41		5	70
97403	13218E9891-42		5	74
97403	13218E9891-43		5	78
97403	13218E9891-44		5	82
97403	13218E9891-5		3	42
97403	13218E9891-6		3	46
97403	13218E9891-7		3	66
97403	13218E9891-8		5	43
97403	13218E9891-9		5	46
97403	13218E9891/1		3	141
			3	144
97403	13218E9891/2		3	45
			3	49
97403	13218E9891/23		4	29
96906	13218E9891/3		3	28
			3	41
			3	69
			5	73
			5	81
97403	13218E9891/30		4	33
97403	13218E9891/4		3	21
			3	25
			3	31

CROSS-REFERENCE INDEXES

PART NUMBER INDEX

FSCM	PART NUMBER	STOCK NUMBER	FIG	ITEM
97403	13218E9891/4		3	34
			3	37
			3	53
			3	57
			3	61
			3	65
			3	73
			3	76
			3	78
			3	81
			3	84
			3	88
			3	92
			3	95
			3	99
			3	102
			3	104
			3	107
			4	28
			4	32
			4	36
			5	45
			5	48
			5	51
			5	54
			5	57
			5	60
			5	63
			5	66
			5	69
			5	77
			5	85
97403	13218E9897		3	160
97403	13218E9909		4	43
97403	13218E9909-1		4	47
97403	13218E9911		4	10
97403	13218E9911/1		4	12
97403	13218E9912		4	46
97403	13218E9914		3	178
97403	13218E9914-1-2-3		3	184
	-4			
97403	13218E9914/9		3	183
97403	13218R9890/100		12	83
97403	13219E2927		3	10
97403	13219E2927/24		3	175
97403	13219E2934		4	5
97403	13219E9540	4730-01-092-3835	10	3
97403	13219E9891	5910-01-052-5751	3	185
97403	13219E9891/20000		3	187
	13219E9891			
97403	13220E5281	5330-01-082-5474	1	37

CROSS-REFERENCE INDEXES

PART NUMBER INDEX

FSCM	PART NUMBER	STOCK NUMBER	FIG	ITEM
97403	13220E5385-2		3	169
97403	13220E5386		3	4
97403	13220E5413-1		2	5
97403	13220E5414		2	3
97403	13220E5415		2	4
97403	13220E5672		5	37
97403	13220E6557		1	11
97403	13220E6559		3	111
97403	13220E6559/2		3	116
97403	13220E6559/7		3	118
97403	13220E6560		3	122
97403	13220E6560/10		3	132
97403	13220E6560/11		3	133
97403	13220E6560/8		3	130
97403	13220E6560/9		3	131
97403	13220E6562		1	1
97403	13220E6562-1		1	13
97403	13220E6562/11		1	12
97403	13220E6562/12		1	4
97403	13220E6562/2		1	5
97403	13220E6562/9		1	6
97403	13220E6569/3		3	117
97403	13220E6695		14	1
97403	13220E6695/15		14	41
97403	13220E6695/16		14	42
97403	13220E6695/8		13	2
97403	13220E6697		1	80
97403	13220E6697-1		1	84
97403	13220E6704		14	48
97403	13220E6704/1		14	54
97403	13220E7993	5925-01-071-7019	3	170
97403	13220E8228-2	5910-01-169-5280	5	91
97403	13221E4763	4140-01-259-2120	7	4
97403	13221E9273-2	5930-01-169-5301	9	11
97403	13222E3701-2		9	4
97403	13222E6294		1	48
97403	13222E6705		5	21
97403	13222E6705/17		5	40
97403	13222E6705/18		5	41
97403	13222E6705/19		5	42
97403	13222E6705/20		5	39
97403	13222E6705/21		5	38
97403	13222E9901	5910-01-169-5292	5	89
06848	175496	5320-00-117-6938	14	44
71400	2819	5920-00-887-6491	3	148
99740	313218E9890/143		12	76
99740	313218E9890/173		12	24
71400	4515	5920-00-240-4066	3	151
82271	51-F04-02	4730-01-311-8355	12	88
64731	53-000244-000		11	10
64731	53-000683-000		11	13

CROSS-REFERENCE INDEXES

PART NUMBER INDEX

FSCM	PART NUMBER	STOCK NUMBER	FIG	ITEM
64731	53-000893-000	4120-01-252-6362	11	15
83330	699JJ6F	5940-00-949-3106	3	154
			3	157

CROSS-REFERENCE INDEXES

FIG	ITEM	FIGURE AND ITEM NUMBER INDEX		PART NUMBER
		STOCK NUMBER	FSCM	
BULK	1	5640-01-031-1262	81349	MIL-I-14511
BULK	2		81349	MIL-I-14511
BULK	3		81348	MMM-A-1617 TYPE II
BULK	4	4720-00-241-4435	81343	SAE20R3
BULK	5	5970-01-132-9964	81349	M23053/5-104-C
BULK	6	5970-00-812-2969	81349	M23053/5-104-0
BULK	7	5970-01-132-9963	81349	M23053/5-105-C
BULK	8	5970-00-812-2967	81349	M23053/5-108-0
BULK	9		81349	M23053/5-108-C
BULK	10		81346	SBE-42-CF2
BULK	11		81346	SBE-42-CF2
BULK	12		81346	SBE-42-CF2
BULK	13		81346	SBE-42-CF2
BULK	14		81346	SBE-42-CF2
BULK	15		81349	MIL-T-43435
BULK	16		81346	ASTM-B280-1/4OD
BULK	17		81346	ASTM-B280-3/8OD
BULK	18		81348	ASTM-B280-1/2OD
BULK	19	4710-00-203-3174	81346	ASTM-B280-5/8OD
BULK	20		81346	ASTM-B280-3/4OD
BULK	21		81348	WW-T-700/6
BULK	22	6145-00-003-9527	81349	M5086/1-10-9
BULK	23	6145-00-578-7521	81349	M5086/1-12-9
BULK	24	6145-00-578-7516	81349	M5086/1-14-9
BULK	25		81349	M5086/1-16-9
1	1		97403	13220E6562
1	2	5305-00-283-4649	94222	12-11-713-11
1	3	5310-00-880-9344	97403	13211E8337
1	4		97403	13220E6562/12
1	5		97403	13220E6562/2
1	6		97403	13220E6562/9
1	7	5320-00-932-1972	97403	13214E3789-2
1	8		97403	13218E7079
1	9	5320-00-874-4471	07707	AD45H
1	10		41947	AA6061-250
1	11		97403	13220E6557
1	12		97403	13220E6562/11
1	13		97403	13220E6562-1
1	14	5305-00-984-6195	96906	MS35206-247
1	15	5310-00-821-2366	97403	13214E3469
1	16	5670-01-198-3184	97403	13214E3478
1	17		97403	13214E3478/2
1	18		97403	13214E3478/3
1	19		97403	13214E3478/4
1	20		97403	13214E3478/5
1	21	5320-00-296-3092	96906	MS20426-AD4-5-5
1	22	9905-01-053-5362	97403	13217E2344
1	23		97403	13214E3706-2
1	24	5305-00-984-6195	96906	MS35206-247
1	25	5310-00-821-2366	97403	13214E3469

CROSS-REFERENCE INDEXES

FIG	ITEM	FIGURE AND ITEM NUMBER INDEX		PART NUMBER
		STOCK NUMBER	FSCM	
1	26	5670-01-180-3897	97403	13214E3477
1	27		97403	13214E3477/2/4
1	28		97403	13214E3477/3
1	29		97403	13214E3477/4
1	30		97403	13214E3477/5
1	31		97403	13214E3704-2
1	32	5305-00-984-6194	96906	MS35206-246
1	33	5310-00-821-2366	97403	13214E3469
1	34	5325-01-033-0846	97403	13214E3647-3
1	35	5340-00-151-7248	97403	13214E3534
1	36	5305-00-984-6194	96906	MS35206-246
1	37	5330-01-082-5474	97403	13220E5281
1	38		97403	13214E3384
1	39		97403	13214E3384/6
1	40		97403	13214E3384/7
1	41		97403	13214E3384/4
1	42		97403	13214E3384/9
1	43	5320-00-117-6938	96906	MS20426AD3-4
1	44	5310-00-623-5991	81349	NAS1031A08
1	45	5310-00-680-4985	96906	NAS1031A06
1	46		97403	13214E3384/1
1	47	5320-00-932-1972	97403	13214E3789-2
1	48		97403	13222E6294
1	49	5305-00-984-6195	96906	MS35206-247
1	50		97403	13218E6977
1	51		97403	13216E9519-2
1	52		97403	13216E9520-2
1	53		97403	13218E6977-1
1	54		97403	13218E6977/2
1	55	5320-00-882-8388	97403	13214E3789-3
1	56		97403	13218E7078
1	57	5305-00-984-6196	96906	MS35206-248
1	58	5310-00-045-3299	96906	MS35338-42
1	59	5310-00-809-8544	96906	MS27183-7
1	60	5310-00-207-5275	96906	MS27130-A14
1	61		97403	13214E3551
1	62	5320-00-932-1972	97403	13214E3789-2
1	63	9905-01-055-0219	97403	13217E6814
1	64		97403	13214E3551/2
1	65		97403	13214E3551-1
1	66	5305-00-984-6195	96906	MS35206-247
1	67	5310-00-045-3299	96906	MS35338-42
1	68	5310-00-809-8544	96906	MS27183-7
1	69	5310-00-207-5275	96906	MS27130-A14
1	70		96403	13214E3544
1	71	5320-00-932-1972	97403	13214E3789-2
1	72	9905-00-165-7474	97403	13211E8215
1	73	5305-00-984-6195	96906	MS35206-247
1	74	5310-00-045-3299	96906	MS35338-42
1	75	5310-00-809-8544	96906	MS27183-7
1	76		97403	13214E3556

CROSS-REFERENCE INDEXES

FIG	ITEM	FIGURE AND ITEM NUMBER INDEX		PART NUMBER
		STOCK NUMBER	FSCM	
1	77	5320-00-932-1972	97403	13214E3789-2
1	78	5320-00-874-4471	07707	AD45H
1	79	5310-00-971-7559	80205	NAS1329A5KB125
1	80		97403	13220E6697
1	81	5320-00-117-6938	96906	MS20426AD3-4
1	82	5310-00-728-3469	96906	MS21077-08
1	83	5310-00-728-5502	96906	MS21077-3
1	84		97403	13220E6697-1
1	85	5305-00-889-2999	96906	MS35206-217
1	86	5310-00-088-0551	96906	MS21044N04
1	87		97403	13214E3471-1
1	88	5330-00-836-4355	96906	MS51007-7
1	89	5305-00-984-4992	96906	MS35206-232
1	90	5310-00-081-8087	96906	MS21044N06
1	91		97403	13214E3471-2
1	92	5330-00-828-3628	96906	MS51007-10
1	93	5320-00-932-1972	97403	13214E3789-2
1	94		97403	13218E7077
1	95	5925-01-186-7117	97403	13218E7076
1	96	5325-00-954-3832	97403	13215E9909-10
1	97	5310-00-530-9963	97403	13211E8386
1	98		97403	13218E7076/4
1	99		97403	13218E7076-1
1	100	5305-00-993-1848	96906	MS35207-265
1	101	5310-00-821-2366	97403	13214E3469
1	102		97403	13216E9517
1	103		97403	13211E8178
1	104	5305-00-267-8953	96906	MS90727-5
1	105	5310-00-809-4058	96906	MS27183-10
1	106		97403	13214E3386
1	107	5320-00-117-6938	96906	MS20426AD3-4
1	108	5310-00-777-5793	96906	MS21059L4
1	109	5310-00-623-5989	80205	NAS1031A3
1	110	5310-00-623-5991	81349	NAS1031A08
1	111	5310-00-143-6203	80205	NAS1329S08KB75
1	112	5310-00-852-1115	80205	NAS1329S3KB80
1	113	5340-01-146-6175	96906	MS21209C7-10P
1	114		97403	13214E3386/17
1	115		97403	13214E3386/18
1	116		97403	13214E3386/1
2	1	5305-00-857-5867	96906	MS9122-03
2	2	5310-00-821-2366	97403	13214E3469
2	3		97403	13220E5414
2	4		97403	13220E5415
2	5		97403	13220E5413-1
2	6	4130-00-105-9292	97403	13214E3699-2
3	1	5355-01-150-9800	97403	13217E6816
3	2	5310-00-596-7691	96906	MS35335-32
3	3	5310-00-902-6676	96906	MS21083N3
3	4		97403	13220E5386
3	5	4130-01-142-9785	97403	13217E6817

CROSS-REFERENCE INDEXES

FIG	ITEM	FIGURE AND ITEM NUMBER INDEX		PART NUMBER
		STOCK NUMBER	FSCM	
3	6	5305-00-984-6196	96906	MS35206-248
3	7	5340-01-013-7424	96906	MS21919WCJ3
3	8	5365-01-090-2070	97403	13211E8376-5
3	9	3040-01-119-7664	97403	13217E6815-4
3	10		97403	13219E2927
3	11	5975-01-216-2900	97403	13214E3412
3	12		97403	13214E3412/2
3	13		97403	13214E3412/3
3	14		94222	12-11-303-11
3	15	5310-00-880-9344	97403	13211E8337
3	16		97403	13214E3412-1
3	17	5310-00-275-6813	97403	13214E3523-6
3	18		97403	13218E9891-1
3	19	5940-00-143-4774	96906	MS25036-153
3	20	5940-00-143-4780	96906	MS25036-108
3	21		97403	13218E9891/4
3	22		97403	13218E9891-3
3	23	5940-00-143-4774	96906	MS25036-153
3	24	5940-00-283-5280	96906	MS25036-106
3	25		96906	13218E9891/4
3	26		97403	13218E9891-4
3	27	5940-00-143-4774	96906	MS25036-153
3	28		96906	13218E9891/3
3	29		97403	13218E9891-32
3	30	5940-00-143-4774	96906	MS25036-153
3	31		97403	13218E9891/4
3	32		97403	13218E9891-33
3	33	5940-00-143-4774	96906	MS25036-153
3	34		97403	13218E9891/4
3	35		97403	13218E9891-36
3	36	5940-00-143-4774	96906	MS25036-153
3	37		97403	13218E9891/4
3	38		97403	13218E9891-2
3	39	5940-00-143-4774	96906	MS25036-153
3	40	5940-00-926-0085	94703	13216E6191-2
3	41		97403	13218E9891/3
3	42		97403	13218E9891-5
3	43	5940-00-432-2660	94703	13216E6191-3
3	44	5940-00-143-4775	96906	MS25036-156
3	45		97403	13218E9891/2
3	46		97403	13218E9891-6
3	47	5940-00-432-2660	94703	13216E6191-3
3	48	5940-00-143-4775	96906	MS25036-156
3	49		97403	13218E9891/2
3	50		97403	13218E9891-16
3	51	5940-00-143-4774	96906	MS25036-153
3	52	5940-00-283-5280	96906	MS25036-106
3	53		97403	13218E9891/4
3	54		97403	13218E9891-34
3	55	5940-00-143-4774	96906	MS25036-153
3	56	5940-00-926-0085	94703	13216E6191-2

CROSS-REFERENCE INDEXES

FIG	ITEM	FIGURE AND ITEM NUMBER INDEX		PART NUMBER
		STOCK NUMBER	FSCM	
3	57		97403	13218E9891/4
3	58		97403	13218E9891-18
3	59	5940-00-283-5280	96906	MS25036-106
3	60	5940-00-926-0085	94703	13216E6191-2
3	61		97403	13218E9891/4
3	62		97403	13218E9891-17
3	63	5940-00-283-5280	96906	MS25036-106
3	64	5940-00-926-0085	94703	13216E6191-2
3	65		97403	13218E9891/4
3	66		97403	13218E9891-7
3	67	5940-00-143-4780	9690	MS25036-108
3	68	5940-00-926-0085	94703	13216E6191-2
3	69		97403	13218E9891/3
3	70		97403	13218E9891-21
3	71	5940-00-926-0085	94703	13216E6191-2
3	72	5940-00-143-4774	96906	MS25036-153
3	73		97403	13218E9891/4
3	74		97403	13218E9891-35
3	75	5940-00-283-5280	96906	MS25036-106
3	76		97403	13218E9891/4
3	77		97403	13218E9891-26
3	78		97403	13218E9891/4
3	79		97403	13218E9891-29
3	80	5940-00-143-4774	96906	MS25036-153
3	81		97403	13218E9891/4
3	82		97403	13218E9891-31
3	83	5940-00-143-4774	96906	MS25036-153
3	84		97403	13218E9891/4
3	85		97403	13218E9891-20
3	86	5940-00-143-4774	96906	MS25036-153
3	87	5940-00-150-4682	94703	13216E6192
3	88		97403	13218E9891/4
3	89		97403	13218E9891-27
3	90	5940-00-143-4774	96906	MS25036-153
3	91	5940-00-143-4780	96906	MS25036-108
3	92		97403	13218E9891/4
3	93		97403	13218E9891-25
3	94	5940-00-143-4774	96906	MS25036-153
3	95		97403	13218E9891/4
3	96		97403	13218E9891-28
3	97	5940-00-143-4780	96906	MS25036-108
3	98	5940-00-143-4774	96906	MS25036-153
3	99		97403	13218E9891/4
3	100		97403	13218E9891-37
3	101	5940-00-143-4774	96906	MS25036-153
3	102		97403	13218E9891/4
3	103		97403	13218E9891-38
3	104		97403	13218E9891/4
3	105		97403	13218E9891-39
3	106	5940-00-143-4774	96906	MS25036-153
3	107		97403	13218E9891/4

CROSS-REFERENCE INDEXES

FIG	ITEM	FIGURE AND ITEM NUMBER INDEX		PART NUMBER
		STOCK NUMBER	FSCM	
3	108	5305-00-984-4993	96906	MS35206-233
3	109	5330-00-828-3628	96906	MS51007-10
3	110	5310-00-081-8087	96906	MS21044N06
3	111		97403	13220E6559
3	112	5935-01-180-3999	96906	MS3452W28-9S
3	113	5940-00-283-5280	96906	MS25036-106
3	114	5940-00-143-4774	96906	MS25036-153
3	115	5940-00-143-4780	96906	MS25036-108
3	116		97403	13220E6559/2
3	117		97403	13220E6569/3
3	118		97403	13220E6559/7
3	119	5305-00-984-6194	96906	MS35206-246
3	120	5330-00-914-7651	96906	MS51007-12
3	121	5310-00-811-3494	96906	MS21044N08
3	122		97403	13220E6560
3	123	5935-01-226-8366	96906	MS3452W32-7P
3	124	5940-00-283-5280	96906	MS25036-106
3	125	5940-00-143-4774	96906	MS25036-153
3	126	5940-00-143-4780	96906	MS25036-108
3	127	5940-00-150-4682	97403	13216E6192
3	128	5940-00-143-4775	96906	MS25036-156
3	129	5940-00-143-4794	96906	MS25036-112
3	130		97403	13220E6560/8
3	131		97403	13220E6560/9
3	132		97403	13220E6560/10
3	133		97403	13220E6560/11
3	134	5305-00-995-3444	96906	MS35207-266
3	135	5310-00-045-3296	96906	MS35338-43
3	136	5310-00-014-5850	96906	MS27183-42
3	137	5310-00-877-5797	96906	MS21044N3
3	138		97403	13218E9891-19
3	139	5940-00-143-4794	96906	MS25036-112
3	140	5940-00-143-4777	96906	MS25036-157
3	141		97403	13218E9891/1
3	142		97403	13218E9891-40
3	143	5940-00-143-4794	96906	MS25036-112
3	144		97403	13218E9891/1
3	145	5920-00-243-9331	81349	F09A250V2A
3	146	5305-00-059-4553	96906	MS35190-238
3	147	5310-00-081-8087	96906	MS21044N06
3	148	5920-00-887-6491	71400	2819
3	149		97403	13214E3726
3	150	5920-00-939-5442	97403	13211E3785
3	151	5920-00-240-4066	71400	4515
3	152		97403	13214E3814
3	153	5305-00-889-3001	96906	MS35206-231
3	154	5940-00-949-3106	83330	699JJ6F
3	155	5305-00-989-7435	96906	MS35207-264
3	156	5945-00-549-6348	96906	MS24192-D1
3	157	5940-00-949-3106	83330	699JJ6F
3	158	5961-00-106-5259	97403	13214E3652

CROSS-REFERENCE INDEXES

FIG	ITEM	FIGURE AND ITEM NUMBER INDEX		PART NUMBER
		STOCK NUMBER	FSCM	
3	159	5305-00-984-6193	96906	MS35206-245
3	160		97403	13218E9897
3	161	5310-01-040-1252	80205	NAS1330H08K1061
3	162	5305-00-984-4989	96906	MS35206-229
3	163	5310-00-081-8087	96906	MS21044N06
3	164	5945-00-007-7668	97403	13216E6182-2
3	165	5945-00-007-7669	97403	13216E6182-3
3	166	5305-00-984-4983	96906	MS35206-226
3	167	5305-00-984-4988	96906	MS35206-228
3	168	5310-00-579-0079	96906	MS35333-37
3	169		97403	13220E5385-2
3	170	5925-01-071-7019	97403	13220E7993
3	171	5925-00-009-3005	97403	13216E6206-4
3	172		97403	13215E9828
3	173	5950-00-111-4720	97403	13214E3818-2
3	174		97403	13214E3685-2
3	175		97403	13219E2927/24
3	176		94222	12-11-303-11
3	177	5310-00-880-9344	97403	13211E8337
3	178		97403	13218E9914
3	179	5320-00-932-1972	97403	13214E3789-2
3	180	5320-00-117-6939	96906	MS20426AD3-5
3	181	5310-00-623-5989	80205	NAS1031A3
3	182	5310-00-623-5991	80205	NAS1031A08
3	183		97403	13218E9914/9
3	184		97403	13218E9914-1-2-3 -4
3	185	5910-01-052-5751	97403	13219E9891
3	186		96906	MS25036-102
3	187		97403	13219E9891/20000 13219E9891
3	188		81349	CQR09A1KC105K3M
3	189	5310-00-811-3494	96906	MS21044N08
3	190	5340-00-286-9427	96906	MS21919WDG12
4	1	5305-00-993-1851	96906	MS35207-267
4	2	5305-00-984-6194	96906	MS35206-246
4	3		96906	MS21919WCH6
4	4	5325-00-254-4718	97403	13211E8222
4	5		97403	13219E2934
4	6	5355-00-472-9354	96906	MS91528-1C4B
4	7	5355-00-579-2896	96906	MS25165-1
4	8	5305-00-984-6193	96906	MS35206-245
4	9	5310-00-889-2549	96906	MS21045-08
4	10		97403	13218E9911
4	11	5310-00-852-1115	80205	NAS1329S3KB80
4	12		97403	13218E9911/1
4	13	5305-00-989-7435	96906	MS35207-264
4	14	5305-00-088-9044	96906	MS35207-260
4	15	5310-00-045-3296	96906	MS35338-43
4	16	5310-00-014-5850	96906	MS27183-42
4	17	5310-00-061-7326	96906	MS21045-3

CROSS-REFERENCE INDEXES

FIGURE AND ITEM NUMBER INDEX				
FIG	ITEM	STOCK NUMBER	FSCM	PART NUMBER
4	18		97403	13214E3462
4	19		97403	13214E3462/5
4	20	5940-00-143-4780	96906	MS25036-108
4	21	5940-00-143-4774	96906	MS25036-153
4	22	5940-00-283-5280	96906	MS25036-106
4	23	5940-00-481-9089	59730	B14-250A
4	24		97403	13214E3462/2
4	25		97403	13218E9891-22
4	26	5940-00-143-4774	96906	MS25036-153
4	27	5940-00-481-9089	59730	B14-250A
4	28		97403	13218E9891/4
4	29		97403	13218E9891/23
4	30	5940-00-143-4774	96906	MS25036-153
4	31	5940-00-283-5280	96906	MS25036-106
4	32		97403	13218E9891/4
4	33		97403	13218E9891/30
4	34	5940-00-143-4774	96906	MS25036-153
4	35	5940-00-481-9089	59730	B14-250A
4	36		97403	13218E9891/4
4	37	5305-00-989-7434	96906	MS35207-263
4	38	5340-00-103-2976	96906	MS21919WCJ6
4	39	5325-00-286-6047	96906	MS35489-1
4	40	5930-00-923-4176	97403	13211E8301-1
4	41	5930-00-236-2351	97403	13216E6201-1
4	42	5930-00-683-1628	96906	MS24523-22
4	43		97403	13218E9909
4	44	5970-00-173-2385	97403	13214E3762
4	45	5320-00-932-1972	97403	13214E3789-2
4	46		97403	13218E9912
4	47		97403	13218E9909-1
4	48	5935-01-211-6986	97403	13211E8399C28-17P
5	1	5305-00-958-4353	96906	MS35207-229
5	2	5310-00-014-5850	96906	MS27183-42
5	3	5310-00-045-3296	96906	MS35338-43
5	4	5310-00-902-6676	96906	MS21083N3
5	5	5305-00-984-4976	96906	MS35206-219
5	6	5310-00-088-0551	96906	MS21044N04
5	7	5305-00-995-3442	96906	MS35207-268
5	8		97403	13211E8376-1
5	9	5340-00-291-5347	96906	MS21919WDG8
5	10	5305-00-984-6194	96906	MS35206-246
5	11	5330-01-242-0727	97403	13211E8273
5	12	5305-00-432-4173	96906	MS51861-15
5	13	5330-00-836-4355	96906	MS51007-7
5	14		96906	MS25043-20D
5	15	5935-01-085-3290	96906	MS3456W20-4SX
5	15A	5935-01-186-5610	81349	M85049/52-120W
5	16		97403	13214E3457-1
5	17	5935-01-026-2231	96906	MS3459W16-10P
5	18	5940-00-143-4780	96906	MS25036-108
5	19		97403	13214E3457/14

CROSS-REFERENCE INDEXES

FIG	ITEM	FIGURE AND ITEM NUMBER INDEX		PART NUMBER
		STOCK NUMBER	FSCM	
5	20		97403	13214E3457/3
5	21		97403	13222E6705
5	22	5935-01-070-3681	96906	MS3456W32-7S
5	23	5935-01-261-8645	96906	MS3450W28-17S
5	24	5935-01-261-8618	96906	MS100R20-4PX
5	25	5935-00-517-8519	96906	MS3456W14S6S
5	26	5935-01-205-2890	96906	MS3456W28-9P
5	27	5935-00-599-9604	96906	MS3456W16S1S
5	28		96906	MS3106R16S-10S
5	29	5975-00-937-3680	49367	DB92100
5	30	5940-00-143-4774	96906	MS25036-153
5	31	5940-00-113-8179	96906	MS25036-107
5	32	5935-00-565-9503	96906	MS25251-12
5	33	5935-00-823-5322	96906	MS25251-16
5	34	5940-00-926-0085	97403	13216E6191-2
5	35	4130-00-991-8260	97403	13211E8320-7
5	36	5930-00-981-6680	97403	13211E8180
5	37		97403	13220E5672
5	38		97403	13222E6705/21
5	39		97403	13222E6705/20
5	40		97403	13222E6705/17
5	41		97403	13222E6705/18
5	42		97403	13222E6705/19
5	43		97403	13218E9891-8
5	44	5940-00-143-4780	96906	MS25036-108
5	45		97403	13218E9891/4
5	46		97403	13218E9891-9
5	47	5940-00-143-4780	96906	MS25036-108
5	48		97403	13218E9891/4
5	49		97403	13218E9891-10
5	50	5940-00-143-4780	96906	MS25036-108
5	51		97403	13218E9891/4
5	52		97403	13218E9891-11
5	53	5940-00-143-4780	96906	MS25036-108
5	54		97403	13218E9891/4
5	55		97403	13218E9891-12
5	56	5940-00-143-4780	96906	MS25036-108
5	57		97403	13218E9891/4
5	58		97403	13218E9891-13
5	59	5940-00-143-4780	96906	MS25036-108
5	60		97403	13218E9891/4
5	61		97403	13218E9891-14
5	62	5940-00-143-4780	96906	MS25036-108
5	63		97403	13218E9891/4
5	64		97403	13218E9891-15
5	65	5940-00-143-4780	96906	MS25036-108
5	66		97403	13218E9891/4
5	67		97403	13218E9891-24
5	68	5940-00-143-4774	96906	MS25036-153
5	69		97403	13218E9891/4
5	70		97403	13218E9891-41

CROSS-REFERENCE INDEXES

FIG	ITEM	FIGURE AND ITEM NUMBER INDEX		PART NUMBER
		STOCK NUMBER	FSCM	
5	71	5940-00-143-4774	96906	MS25036-153
5	72	5940-00-926-0085	97403	13216E6191-2
5	73		97403	13218E9891/3
5	74		97403	13218E9891-42
5	75	5940-00-143-4774	96906	MS25036-153
5	76	5940-00-926-0085	97403	13216E6191-2
5	77		97403	13218E9891/4
5	78		97403	13218E9891-43
5	79	5940-00-143-4774	96906	MS25036-153
5	80	5940-00-926-0085	97403	13216E6191-2
5	81		97403	13218E9891/3
5	82		97403	13218E9891-44
5	83	5940-00-143-4774	96906	MS25036-153
5	84	5940-00-926-0085	97403	13216E6191-2
5	85		97403	13218E9891/4
5	86	5305-00-984-6195	96906	MS35206-247
5	87	5310-00-809-8544	96906	MS27183-7
5	88	5340-00-550-5942	96906	MS21919WDG29
5	89	5910-01-169-5292	97403	13222E9901
5	90	5905-00-104-8352	81349	RCR32G153JS
5	91	5910-01-169-5280	97403	13220E8228-2
5	92	5305-00-984-6194	96906	MS35206-246
5	93		97403	13214E3527
5	94		96906	MS20426AD3-4
5	95		80205	NAS1031A03
5	96	5305-00-984-6194	96906	MS35206-246
5	97	5310-00-060-2039	96906	MS21044D08
5	98	5340-01-092-7483	97403	13214E3531
5	99	5910-01-055-0528	97403	13214E3529-2
5	100		97403	13214E3529-6
5	101	5305-00-984-6194	96906	MS35206-246
5	102	5310-00-082-1404	96906	MS27183-6
5	103	5310-00-623-5991	80205	NAS1031A08
5	104	5945-01-138-0625	97403	13216E6240-2
5	105	5305-00-889-3001	96906	MS35206-231
5	106	5310-00-082-1404	96906	MS27183-6
5	107	5310-00-081-8087	96906	MS21044N06
5	108	5945-00-430-6933	97403	13215E9921
6	1	5340-01-039-0103	97403	13214E3416
6	2	5305-00-163-8349	97403	13214E3744V34
6	3	5310-00-880-9344	97403	13211E8337
6	4		97403	13214E3416-1
6	5	4130-00-106-1975	97403	13214E3554
6	6	5305-00-984-6194	96906	MS35206-246
6	7	5310-00-809-8544	96906	MS27183-7
6	8	5310-00-060-2039	96906	MS21044D08
6	9	5930-00-106-1972	97403	13211E8265
6	10	5305-00-993-1848	96906	MS35207-265
6	11	5330-00-119-7503	80205	NAS1523C3F
6	12	5310-00-877-5798	96906	MS21044D3
6	13	5305-00-857-5867	96906	MS9122-03

SECTION IV

TM5-4120-387-24P

CROSS-REFERENCE INDEXES

FIG.	ITEM	FIGURE AND ITEM NUMBER INDEX		PART NUMBER
		STOCK	NUMBER	
6	14	5310-00-821-2366	'97403	13214E3469
6	15		97403	13214E3629-2
7	1	5305-00-984-6194	96906	MS35206-246
7	2	5310-00-821-2366	97403	13214E3469
7	3	5365-01-180-3871	93403	13214E3547
7	4	4140-01-259-2120	-97403	13221E4763
7	5	5305-00-929-6558	96906	MS51021-62
7	6	4140-00-169-6425	97403	13214E3558
7	7	5305-00-929-6558	96906	MS51021-62
7	8		96906	MS27130A15
7	9		97403	13214E3552
8	1	5305-00-543-2419	96906	MS90728-61
8	2	5310-00-080-6004	96906	MS27183-14
8	3	5310-00-935-9021	96906	MS51943-35
8	4	5306-00-225-8503	96906	MS90725-39
8	5	5310-00-407-9566	96906	MS35338-45
8	6	5310-00-081-4219	96906	MS27183-12
8	7	5365-01-173-2216	97403	13217E5636
8	8	5315-00-730-4570	96906	MS20066-145
8	9	5315-00-730-4564	96906	MS20066-143
8	10	6105-01-252-6395	97403	13214E3728-11
8	11	530.5-01-138-2206	64731	02-009264-008
8	12		64731	02-008741-000
8	13		64731	01-006189-001
8	14		64371	01-096424-010
8	15	3110-01-119-0981	64731	01-010999-204
8	16	6105-01-258-6506	64731	01-017724-000
8	17		64731	01-006424-003
8	18		64731	01-006424-038
8	19		64731	01-009648-007
8	20	5305-00-486-2597	64731	02-009264-003
8	21		64731	02-009089-000
8	22	5305-00-470-9738	03038	LP57N4055
8	23	5935-01-129-9137	64731	02-009685-010
8	24		64731	A1-020230-000
9	1	5305-00-984-4992	96906	MS35206-232
9	2	5325-00-263-6632	96906	MS35489-6
9	3	5975-00-578-2864	28520	SR-3-P4
9	4		97403	13222E3701-2
9	5	5320-00-117-6938	96906	MS20426AD3-4
9	6	5310-00-680-4985	80205	NAS1031A06
9	7	5305-00-98.4-4984	96906	MS35206-227
9	8	5310-00-045-4007	96906	MS35338-41
9	9	5930-00-275-7800	97403	13211E8404
9	10	5930-00-312-4115	97403	13214E3794
9	11	5930-01-169-5301	97403	13221E9273-2
10	1	5306-01-138-7726	80205	NAS3103C5-8
10	2	5310-00-263-2862.	96906	MS21045C3
10	3	4730-01-092-3835	97403	13219E9540
10	4	4820-01-044-7098	97433	13218E6975
10	5		97403	13218E6978

CROSS-REFERENCE INDEXES

FIG	ITEM	FIGURE AND ITEM NUMBER INDEX		PART NUMBER
		STOCK NUMBER	FSCM	
11	1	5306-00-235-4727	97403	13211E8166
11	2	5310-01-032-4875	97403	13214E3476
11	3	5310-00-401-3365	97403	13211E8170
11	4	5365-01-114-0777	97403	13214E3659
11	5	5310-00-167-0767	88044	AN970-5
11	6	5310-00-814-0673	96906	MS51943-33
11	7	4130-00-110-9515	97403	13214E3538-1
11	8		64731	01-006714-003
11	9		64731	01-012057-001
11	10		64731	53-000244-000
11	11		64731	01-015090-003
11	12		64731	01-013950-002
11	13		64731	53-000683-000
11	14	5325-01-203-1003	64731	01-004897-001
11	15	4120-01-252-6362	64731	53-000893-000
12	1		97403	13218E9890/117
12	2		97403	13218E9890/118
12	3	4730-00-263-6460	96906	MS35929-3
12	4		97403	13218E9890/150
12	5	4130-00-106-1976	97403	13214E3553
12	6		97403	13218E9890/184
12	7	5305-00-958-0588	96906	MS35207-287
12	8	5310-00-582-5965	96906	MS35338-44
12	9	5310-00-043-0520	96906	MS35650-3252
12	10	5305-00-993-2738	96906	MS35207-280
12	11	4130-01-236-9648	97403	13211E8406-2
12	12		97403	13214E3798-1
12	13		97403	13218E9890/174
12	14	4730-00-818-7778	97403	13211E4043-6
12	15		97403	13218E9890/156
12	16		97403	13218E9890/119
12	17		97403	13218E9890/178
12	18	4730-00-189-2739	96906	MS35872-3
12	19		41947	A-5041
12	20	5305-00-993-2738	96906	MS35207-280
12	21	4130-01-237-0614	97403	13211E8406-1
12	22	4130-00-081-5399	97403	13214E3557
12	23	4730-00-189-2737	96906	MS35872-2
12	24		99740	313218E9890/173
12	25	4730-00-278-8908	97403	13214E3411-2
12	26	4820-00-073-8405	97403	13211E8369
12	27	5305-00-989-7435	96906	MS3507-264
12	28	5340-00-291-5323	96906	MS21919WDG4
12	29		97403	13218E9890/135
12	30	4730-00-257-2163	96906	MS35929-2
12	31		97403	13218E9890/137
12	32	4730-00-822-1274	97403	13211E3799-1
12	33	5305-00-984-6194	96906	MS35206-246
12	34	5305-00-984-6193	96906	MS35206-245
12	35	5310-00-045-3299	96906	MS35338-42
12	36		97403	13214E3592-2

CROSS-REFERENCE INDEXES

FIG	ITEM	FIGURE AND ITEM NUMBER INDEX		PART NUMBER
		STOCK NUMBER	FSCM	
12	37	5305-00-995-3441	96906	MS35207-269
12	38		97403	13214E3372-2
12	39		97403	13218E9890/165
12	40		97403	13218E9890/164
12	41	5310-00-809-8544	96906	MS27183-7
12	42	5330-00-409-3350	97403	13211E8255
12	43		97403	13211E8242
12	44		97403	13214E3419
12	45	6680-00-073-8404	97403	13211E8218
12	46	5305-00-958-0585	96906	MS35207-272
12	47		97403	13211E8376-2
12	48	5310-00-877-5798	96906	MS21044D3
12	49	5340-00-598-0146	96906	MS21919WDG6
12	50		97403	13218E9890/157
12	51		97403	13218E9890/170
12	52	5310-00-080-6004	96906	MS27183-14
12	53	5365-01-040-1488	97403	13211E8376-3
12	54	5310-00-637-9541	96906	MS35338-46
12	55	4820-01-092-6125	97403	13214E3568-1
12	56		97403	13218E9890/83
12	57	4730-00-940-7940	96906	MS35928-3
12	58	4130-00-106-1975	97403	13214E3554
12	59		97403	13218E9890/247
12	60		97403	13218E9890/246
12	61		97403	13218E9890/90
12	62	4730-00-815-5664	97403	13211E4043-7
12	63		97403	13218E9890/169
12	64	5325-00-263-6651	59875	TD97203
12	65		97403	13218E9890/78
12	66	5325-00-263-6632	96906	MS35489-6
12	67		97403	13218E9890/88
12	68		97403	13218E9890/76
12	69	5325-00-286-6047	96906	MS35489-1
12	70		97403	13211E8376-1
12	71	4820-01-038-8231	97403	13214E3785-2
12	72		97403	13218E9890/159
12	73		97403	13214E3372-1
12	74		97403	13218E9890/79
12	75	4730-00-950-5276	41947	W-4004
12	76		99740	313218E9890/143
12	77		97403	13218E9890/140
12	78		97403	13218E9890/102
12	79		97403	13218E9890/148
12	80		97403	13218E9890/82
12	81	5340-00-584-6556	96906	MS21919WDG10
12	82	4820-00-106-1973	97403	13214E3742
12	83		97403	13218R9890/100
12	84		97403	13218E9890/101
12	85	4730-00-837-0685	96906	MS35917-3
12	86		97403	13218E9890/108
12	87	4730-00-926-9649	97403	13214E3411-1

CROSS-REFERENCE INDEXES

FIG	ITEM	FIGURE AND ITEM NUMBER INDEX		PART NUMBER
		STOCK NUMBER	FSCM	
12	88	4730-01-311-8355	82271	51-F04-02
12	89		97403	13218E9890/111
12	90		97403	13218E9890/144
12	91	4730-00-821-9184	97403	13211E4043-12
12	92		97403	13218E9890/139
12	93	4730-01-037-4919	96906	MS35919-2-2
12	94	5340-00-598-0146	96906	MS21919WDG6
12	95		97403	13218E9890/245
12	96		97403	13218E9890/110
12	97		97403	13218E9890/244
12	98	4810-01-114-9852	97403	13214E3524
12	99	4810-01-106-0345	93781	03MP-23MM-24V-DC
12	100	4730-00-022-1334	96906	MS35928-4
13	1		97403	13214E3833
13	2		97403	13220E6695/8
13	3	4730-00-908-3194	96906	MS35842-11
13	4		97403	13211E8323
13	5	5305-00-063-3503	96906	MS24693-S50
13	6	5310-00-060-2039	96906	MS21044D08
13	7	5340-00-584-6556	96906	MS21919WDG10
13	8	5315-00-234-1856	96906	MS24665-155
13	9	5360-00-240-6526	97403	13211E8412
13	10	3110-00-136-2696	97403	13211E8411
13	11		97403	13214E3486
13	12	4710-01-091-3906	97403	13214E3484
14	1		97403	13220E6695
14	2	5320-00-932-1972	97403	13214E3789-2
14	3	5320-00-882-8388	97403	13214E3789-3
14	4		97403	13214E3532
14	5	5320-00-932-1972	97403	13214E3789-2
14	6	5320-00-882-8388	97403	13214E3789-3
14	7		97403	13214E3436-2
14	8	5320-00-117-6938	96906	MS20426AD3-4
14	9	5310-00-623-5991	80205	NAS1031A08
14	10		97403	13214E3436-2/1
14	11		97403	13214E3433
14	12	5320-00-882-8388	97403	13214E3789-3
14	13	5320-00-932-1972	97403	13214E3789-2
14	14		97403	13211E8382
14	15		97403	13214E3433/1
14	16		97403	13214E3433/2
14	17		97403	13214E3429
14	18	5320-00-117-6938	96906	MS20426AD3-4
14	19	5310-00-728-5502	96906	MS21077-3
14	20		97403	13214E3429/1
14	21		97403	13214E3428
14	22	5320-00-117-6938	96906	MS20426AD3-4
14	23	5310-00-728-5502	96906	MS21077-3
14	24		97403	13214E3428/1
14	25		97403	13214E3424
14	26	5320-00-117-6938	96906	MS20426AD3-4

CROSS-REFERENCE INDEXES

FIG	ITEM	FIGURE AND ITEM NUMBER INDEX		PART NUMBER
		STOCK NUMBER	FSCM	
14	27	5310-00-728-3469	96906	MS21077-08
14	28		97403	13214E3424/1
14	29		97403	13214E3357
14	30		97403	13214E3434
14	31	5320-00-932-1972	97403	13214E3789-2
14	32	5310-00-089-6304	97403	13211E8382
14	33		97403	13214E3434-1
14	34		97403	13214E3382
14	35	5320-00-932-1972	97403	13214E3789-2
14	36	5310-00-089-6304	97403	13211E8382
14	37		97403	13214E3382/1
14	38	5340-01-243-9490	97403	13216E9521
14	39		97403	13214E3634-1
14	40		97403	13214E3368
14	41		97403	13220E6695/15
14	42		97403	13220E6695/16
14	43		97403	13214E3426
14	44	5320-00-117-6938	06848	175496
14	45	5310-00-728-3469	96906	MS21077-08
14	46	5310-00-726-9048	96906	MS21082-08
14	47		97403	13214E3426/1
14	48		97403	13220E6704
14	49	5320-00-117-6938	96906	MS20426AD3-4
14	50	5310-00-728-3469	96906	MS21077-08
14	51	5310-00-726-9048	96906	MS21082-08
14	52	5320-00-117-6010	96906	MS20426AD2-3
14	53	5325-00-067-9222	97403	13211E8385
14	54		97403	13220E6704/1
15	1		97403	13218E9890/221
15	2		97403	13218E9890/222
15	3		97403	13218E9890/223
15	4		97403	13218E9890/219
15	5		97403	13218E9890/228
15	6		97403	13218E9890/224
15	7		97403	13218E9890/256
15	8		97403	13218E9890/220
15	9		97403	13218E9890/227
15	10		97403	13218E9890/226
15	11		97403	13218E9890/241
15	12		97403	13218E9890/241
16	1	5320-00-932-1972	97403	13214E3789-2
16	2		97403	13214E3404
16	3	5320-00-882-8388	97403	13214E3789-3
16	4	5320-00-932-1972	97403	13214E3789-2
16	5	5310-00-950-1310	96906	MS27183-4
16	6		97403	13214E3381
16	7		97403	13214E3413-1
16	8		97403	13214E3614-2
16	9	5340-00-302-1415	97403	13211E8191
16	10		97403	13214E3404/6
16	11		97403	13214E3404/8

CROSS-REFERENCE INDEXES

FIG	ITEM	FIGURE AND ITEM NUMBER INDEX		PART NUMBER
		STOCK NUMBER	FSCM	
16	12	4130-00-106-5657	97403	13211E8322
16	13	5360-00-105-9432	81349	MS24586-C48
16	14	4130-00-922-2439	97403	13211E8305

By Order of the Secretary of the Army:

CARL E. VUONO
General, United States Army
Chief of Staff

Official:

THOMAS F. SIKORA
Brigadier General, United States Army
The Adjutant General

DISTRIBUTION:

To be distributed in accordance with DA Form 12-25A, Unit, Direct and General Support Maintenance requirements for Air Conditioner, Model 3770.

RECOMMENDED CHANGES TO EQUIPMENT TECHNICAL PUBLICATIONS



THEN . . . JOT DOWN THE DOPE ABOUT IT ON THIS FORM, CAREFULLY TEAR IT OUT, FOLD IT AND DROP IT IN THE MAIL!

SOMETHING WRONG WITH THIS PUBLICATION?

FROM: (PRINT YOUR UNIT'S COMPLETE ADDRESS)

PFC John DOE
CO A 3rd Engineer Bn
Ft. Leonardwood, MO 63108

DATE SENT

22 August 1992

PUBLICATION NUMBER

TM 1-1520-250-10

PUBLICATION DATE

15 June 1992

PUBLICATION TITLE

Operator's manual MH60K Helicopter

BE EXACT PIN-POINT WHERE IT IS

PAGE NO

6

PARA-GRAPH

2-1
a

FIGURE NO

4-3

TABLE NO

B1

IN THIS SPACE, TELL WHAT IS WRONG AND WHAT SHOULD BE DONE ABOUT IT:

In line 6 of paragraph 2-1a the manual states the engine has 6 cylinders. The engine on my set only has 4 cylinders. Change the manual to show 4 cylinders.

Callout 16 in figure 4-3 is pointed at a bolt. In key to figure 4-3, item 16 is called a shim. Please correct one or the other.

PRINTED NAME, GRADE OR TITLE, AND TELEPHONE NUMBER

JOHN DOE, PFC (268) 317-7111

SIGN HERE

JOHN DOE *John Doe*

DA FORM 2028-2
1 JUL 79

PREVIOUS EDITIONS ARE OBSOLETE.
DRSTS-M verprint2, 1 Nov 80

P.S. - IF YOUR OUTFIT WANTS TO KNOW ABOUT YOUR RECOMMENDATION, MAKE A CARBON COPY OF THIS AND GIVE TO YOUR HEADQUARTERS.

RECOMMENDED CHANGES TO EQUIPMENT TECHNICAL PUBLICATIONS



THEN . . . JOT DOWN THE DOPE ABOUT IT ON THIS FORM, CAREFULLY TEAR IT OUT, FOLD IT AND DROP IT IN THE MAIL!

SOMETHING WRONG WITH THIS PUBLICATION?

FROM: (PRINT YOUR UNIT'S COMPLETE ADDRESS)

DATE SENT

PUBLICATION NUMBER TM 5-4120-387-24P	PUBLICATION DATE 9 OCTOBER 1990	PUBLICATION TITLE AIR CONDITIONER VERTICAL COMPACT 6,000 BTU
--	---	---

BE EXACT PIN-POINT WHERE IT IS				IN THIS SPACE, TELL WHAT IS WRONG AND WHAT SHOULD BE DONE ABOUT IT:
PAGE NO	PARA-GRAPH	FIGURE NO	TABLE NO	

PRINTED NAME, GRADE OR TITLE, AND TELEPHONE NUMBER	SIGN HERE
---	------------------

FILL IN YOUR
UNITS ADDRESS



FOLD BACK

DEPARTMENT OF THE ARMY

OFFICIAL BUSINESS

COMMANDER
U.S. ARMY AVIATION AND TROOP COMMAND
ATTN: AMSAT-I-MP
4300 GOODFELLOW BOULEVARD
ST. LOUIS, MO 63120-1798

TEAR ALONG PERFORATED LINE

The Metric System and Equivalents

Linear Measure

1 centimeter = 10 millimeters = .39 inch
 1 decimeter = 10 centimeters = 3.94 inches
 1 meter = 10 decimeters = 39.37 inches
 1 dekameter = 10 meters = 32.8 feet
 1 hectometer = 10 dekameters = 328.08 feet
 1 kilometer = 10 hectometers = 3,280.8 feet

Weights

1 centigram = 10 milligrams = .15 grain
 1 decigram = 10 centigrams = 1.54 grains
 1 gram = 10 decigrams = .035 ounce
 1 dekagram = 10 grams = .35 ounce
 1 hectogram = 10 dekagrams = 3.52 ounces
 1 kilogram = 10 hectograms = 2.2 pounds
 1 quintal = 100 kilograms = 220.46 pounds
 1 metric ton = 10 quintals = 1.1 short tons

Liquid Measure

1 centiliter = 10 milliliters = .34 fl. ounce
 1 deciliter = 10 centiliters = 3.38 fl. ounces
 1 liter = 10 deciliters = 33.81 fl. ounces
 1 dekaliter = 10 liters = 2.64 gallons
 1 hectoliter = 10 dekaliters = 26.42 gallons
 1 kiloliter = 10 hectoliters = 264.18 gallons

Square Measure

1 sq. centimeter = 100 sq. millimeters = .155 sq. inch
 1 sq. decimeter = 100 sq. centimeters = 15.5 sq. inches
 1 sq. meter (centare) = 100 sq. decimeters = 10.76 sq. feet
 1 sq. dekameter (are) = 100 sq. meters = 1,076.4 sq. feet
 1 sq. hectometer (hectare) = 100 sq. dekameters = 2.47 acres
 1 sq. kilometer = 100 sq. hectometers = .386 sq. mile

Cubic Measure

1 cu. centimeter = 1000 cu. millimeters = .06 cu. inch
 1 cu. decimeter = 1000 cu. centimeters = 61.02 cu. inches
 1 cu. meter = 1000 cu. decimeters = 35.31 cu. feet

Approximate Conversion Factors

To change	To	Multiply by	To change	To	Multiply by
inches	centimeters	2.540	ounce-inches	newton-meters	.007062
feet	meters	.305	centimeters	inches	.394
yards	meters	.914	meters	feet	3.280
miles	kilometers	1.609	meters	yards	1.094
square inches	square centimeters	6.451	kilometers	miles	.621
square feet	square meters	.093	square centimeters	square inches	.155
square yards	square meters	.836	square meters	square feet	10.764
square miles	square kilometers	2.590	square meters	square yards	1.196
acres	square hectometers	.405	square kilometers	square miles	.386
cubic feet	cubic meters	.028	square hectometers	acres	2.471
cubic yards	cubic meters	.765	cubic meters	cubic feet	35.315
fluid ounces	milliliters	29.573	cubic meters	cubic yards	1.308
pints	liters	.473	milliliters	fluid ounces	.034
quarts	liters	.946	liters	pints	2.113
gallons	liters	3.785	liters	quarts	1.057
ounces	grams	28.349	liters	gallons	.264
pounds	kilograms	.454	grams	ounces	.036
short tons	metric tons	.907	kilograms	pounds	2.205
pound-feet	newton-meters	1.356	metric tons	short tons	1.102
pound-inches	newton-meters	.11296			

Temperature (Exact)

°F	Fahrenheit temperature	5/9 (after subtracting 32)	Celsius temperature	°C
----	------------------------	----------------------------	---------------------	----

PIN: 062927-001